

# Raymarine®



## AXIOM™ AND AXIOM™ PRO

Advanced operation instructions

### LIGHTHOUSE v3.1xx

English (en-US)

Date: 07-2017

Document number: 81370-2

© 2017 Raymarine UK Limited



## Trademark and patents notice

**Raymarine, Tacktick, Clear Pulse, Truzoom, HSB, SeaTalk, SeaTalk<sup>hs</sup>, SeaTalk<sup>ng</sup>, Micronet, Raytech, Gear Up, Marine Shield, Seahawk, Autohelm, Automagic, and Visionality** are registered or claimed trademarks of Raymarine Belgium.

**FLIR, LightHouse, DownVision, SideVision, RealVision, Dragonfly, Quantum, Instalert, Infrared Everywhere, The World's Sixth Sense and ClearCruise** are registered or claimed trademarks of FLIR Systems, Inc.

All other trademarks, trade names, or company names referenced herein are used for identification only and are the property of their respective owners.

This product is protected by patents, design patents, patents pending, or design patents pending.

## Fair Use Statement

You may print no more than three copies of this manual for your own use. You may not make any further copies or distribute or use the manual in any other way including without limitation exploiting the manual commercially or giving or selling copies to third parties.

## Software updates



Check the Raymarine website for the latest software releases for your product.  
[www.raymarine.com/software](http://www.raymarine.com/software)

## Product documentation



The latest versions of all English and translated documents are available to download in PDF format from the website: [www.raymarine.com/manuals](http://www.raymarine.com/manuals).  
Please check the website to ensure you have the latest documentation.

**Copyright ©2017 Raymarine UK Ltd. All rights reserved.**





# Contents

|  |           |
|--|-----------|
| <b>Chapter 1 Important information .....</b>           | <b>11</b> |
| Disclaimers .....                                      | 11        |
| Open source license agreements .....                   | 11        |
| Warranty registration.....                             | 11        |
| Technical accuracy.....                                | 11        |
| <b>Chapter 2 Document and product information.....</b> | <b>13</b> |
| 2.1 Product documentation.....                         | 14        |
| Software revision.....                                 | 14        |
| New software features.....                             | 14        |
| <b>Chapter 3 Set up.....</b>                           | <b>15</b> |
| 3.1 Controls — Axiom variants .....                    | 16        |
| Powering on the display .....                          | 16        |
| Powering off the display .....                         | 17        |
| Switching on and off at the breaker.....               | 17        |
| 3.2 Controls — Axiom Pro variants .....                | 18        |
| Powering on the display .....                          | 18        |
| Powering off the display .....                         | 18        |
| 3.3 Getting started.....                               | 19        |
| First power up.....                                    | 19        |
| First power up Data master selection.....              | 19        |
| Startup wizard.....                                    | 19        |
| First power up Limitation on Use acknowledgement ..... | 20        |
| Multiple data sources (MDS).....                       | 20        |
| Data sources menu.....                                 | 20        |
| Identifying engines .....                              | 21        |
| Configuring Transducer settings .....                  | 21        |
| Performing a settings or factory reset.....            | 22        |
| 3.4 Shortcuts.....                                     | 23        |
| Taking a screenshot .....                              | 23        |
| Activating touchlock .....                             | 23        |
| Radar standby.....                                     | 23        |
| Autopilot shortcuts.....                               | 23        |
| Adjusting brightness.....                              | 23        |
| 3.5 Memory card compatibility.....                     | 24        |
| Removing MicroSD card from its adaptor.....            | 24        |
| Inserting a MicroSD card — Axiom variants.....         | 24        |
| Inserting a MicroSD card — Axiom Pro variants.....     | 25        |
| 3.6 Software updates .....                             | 26        |
| Updating software using a memory card.....             | 26        |

|  |           |
|--|-----------|
| Updating software via the internet .....                       | 26        |
| 3.7 Device pairing .....                                       | 27        |
| Pairing a RMK remote keypad .....                              | 27        |
| Pairing with a Quantum Radar scanner .....                     | 27        |
| <b>Chapter 4 Homescreen.....</b>                               | <b>29</b> |
| 4.1 Accepting the Limitations on Use .....                     | 30        |
| 4.2 Homescreen overview.....                                   | 31        |
| 4.3 Creating / Customizing an App page.....                    | 32        |
| 4.4 User profiles.....   | 33        |
| Demo profiles .....  | 33        |
| 4.5 My data .....  | 35        |
| Trip data.....   | 35        |
| Files .....  | 36        |
| Import/export .....  | 36        |
| 4.6 Settings.....  | 37        |
| Selecting display language.....                                | 37        |
| Boat details.....  | 38        |
| Units of measure.....  | 38        |
| Data master .....  | 39        |
| 4.7 Man Overboard (MOB).....                                   | 40        |
| MOB mode.....  | 40        |
| 4.8 Alarms .....   | 41        |
| 4.9 Satellite navigation / positioning .....                   | 42        |
| GNSS Status .....  | 42        |
| GNSS Settings .....  | 42        |
| 4.10 External devices.....                                     | 44        |
| Status area symbols.....                                       | 44        |
| <b>Chapter 5 Autopilot control .....</b>                       | <b>45</b> |
| 5.1 Autopilot control.....                                     | 46        |
| Engaging the autopilot — Locked heading.....                   | 46        |
| Engaging the autopilot — Navigation .....                      | 46        |
| Engaging and disengaging the autopilot - physical buttons..... | 47        |
| Disengaging the autopilot .....                                | 47        |
| Autopilot sidebar .....  | 47        |
| Pilot pop-up .....   | 49        |
| 5.2 Autopilot Control — Advanced settings .....                | 50        |
| <b>Chapter 6 General app settings .....</b>                    | <b>53</b> |
| 6.1 Sidebar .....  | 54        |
| Customizing Sidebar data.....                                  | 54        |
| Switching sidebars.....  | 54        |

|   |           |
|---|-----------|
| 6.2 Data overlays .....                                     | 55        |
| 6.3 Editing the split ratio of a Splitscreen app page ..... | 56        |
| 6.4 App settings menus .....                                | 57        |
| <b>Chapter 7 Waypoints, Routes and Tracks .....</b>         | <b>59</b> |
| 7.1 Waypoints .....   | 60        |
| Placing a waypoint.....                                     | 60        |
| Navigating to a waypoint .....                              | 60        |
| Waypoint management.....                                    | 61        |
| 7.2 Routes .....  | 63        |
| Creating a Route .....                                      | 63        |
| Importing a route .....                                     | 63        |
| Route management .....                                      | 63        |
| 7.3 Tracks .....  | 66        |
| Creating a track .....                                      | 66        |
| Converting a track to a route .....                         | 66        |
| Track management.....                                       | 66        |
| <b>Chapter 8 Chart app .....</b>                            | <b>69</b> |
| 8.1 Chart app overview.....                                 | 70        |
| Chart app controls .....                                    | 71        |
| Chart ranging and panning .....                             | 71        |
| Chart app context menu .....                                | 71        |
| Selecting a chart card.....                                 | 72        |
| Chart modes .....   | 72        |
| Vessel details.....   | 73        |
| Object selection and information.....                       | 73        |
| Layers .....  | 74        |
| View and motion.....  | 75        |
| Camera tracking .....                                       | 75        |
| 8.2 Navigation .....  | 76        |
| Performing a Goto .....                                     | 76        |
| Following a Route .....                                     | 76        |
| 8.3 Target tracking .....                                   | 77        |
| Target vectors.....   | 77        |
| Dangerous targets alarm .....                               | 78        |
| Radar settings.....   | 79        |
| AIS settings.....   | 79        |
| 8.4 Chart settings menu.....                                | 81        |
| <b>Chapter 9 Sonar app.....</b>                             | <b>85</b> |
| 9.1 Sonar app overview.....                                 | 86        |
| Sonar app controls.....                                     | 86        |

|  |            |
|--|------------|
| RealVision 3D controls.....                                      | 87         |
| 9.2 Opening the Sonar app.....                                   | 88         |
| 9.3 Sonar channels.....  | 91         |
| Selecting a Sonar channel.....                                   | 91         |
| 9.4 Placing a Waypoint (Sonar, DownVision and SideVision).....   | 92         |
| Placing a waypoint RealVision 3D.....                            | 92         |
| 9.5 Sonar scroll back.....                                       | 94         |
| 9.6 Sonar sensitivity controls.....                              | 95         |
| 9.7 Sonar settings menu.....                                     | 96         |
| <b>Chapter 10 Radar application.....</b>                         | <b>99</b>  |
| 10.1 Radar app overview.....                                     | 100        |
| Radar app controls.....  | 100        |
| Radar app context menu.....                                      | 101        |
| Camera tracking.....   | 101        |
| 10.2 Radar feature comparison.....                               | 102        |
| Compatible Radar scanners.....                                   | 104        |
| 10.3 Opening the Radar app.....                                  | 105        |
| Putting the Radar into Standby.....                              | 106        |
| Powering down your Radar.....                                    | 106        |
| 10.4 Set up.....   | 107        |
| Selecting a Radar scanner.....                                   | 107        |
| Dual range.....  | 107        |
| Timed Radar transmission.....                                    | 108        |
| Setting open array antenna size.....                             | 108        |
| Bearing alignment.....   | 108        |
| 10.5 Radar modes.....  | 109        |
| 10.6 Range and bearing.....                                      | 110        |
| VRM (Variable Range Marker) / EBL (Electronic Bearing Line)..... | 110        |
| 10.7 Target tracking.....  | 112        |
| Acquiring a target.....  | 112        |
| Radar target symbols.....  | 113        |
| Target vectors and history.....                                  | 113        |
| Dangerous targets alarm.....                                     | 115        |
| Guard zone alarms.....   | 115        |
| 10.8 Radar sensitivity controls.....                             | 117        |
| 10.9 Radar settings.....   | 118        |
| <b>Chapter 11 Dashboard app.....</b>                             | <b>121</b> |
| 11.1 Dashboard app overview.....                                 | 122        |
| Dashboard app controls.....                                      | 122        |
| Switching data page.....   | 122        |
| Selecting Data pages to display.....                             | 122        |

|   |            |
|---|------------|
| Customizing existing Data pages .....             | 123        |
| 11.2 Dashboard settings menu.....                 | 124        |
| <b>Chapter 12 Camera app.....</b>                 | <b>127</b> |
| 12.1 Camera app overview .....                    | 128        |
| Camera app controls .....                         | 128        |
| Pan, Tilt, Zoom (PTZ) camera controls .....       | 128        |
| 12.2 Opening the Camera app .....                 | 129        |
| Selecting an IP video feed .....                  | 130        |
| 12.3 Camera settings .....                        | 131        |
| <b>Chapter 13 Audio application .....</b>         | <b>133</b> |
| 13.1 Audio app overview.....                      | 134        |
| Compatible entertainment systems .....            | 134        |
| Audio app controls .....                          | 134        |
| 13.2 Opening the Audio app.....                   | 136        |
| 13.3 Getting started.....                         | 138        |
| Selecting an audio source .....                   | 138        |
| Muting and unmuting.....                          | 138        |
| Browsing for tracks .....                         | 138        |
| Browsing for stations/channels.....               | 138        |
| Saving presets .....                              | 139        |
| 13.4 Audio app menu options.....                  | 140        |
| Audio app settings menu.....                      | 140        |
| <b>Chapter 14 Mobile app support.....</b>         | <b>141</b> |
| 14.1 Raymarine mobile apps.....                   | 142        |
| 14.2 Connecting a mobile device to your MFD ..... | 143        |
| 14.3 Controlling your MFD using RayControl.....   | 144        |
| 14.4 Controlling your MFD using RayRemote .....   | 145        |
| 14.5 Viewing your MFD screen using RayView.....   | 146        |
| <b>Chapter 15 Troubleshooting .....</b>           | <b>147</b> |
| 15.1 Troubleshooting .....                        | 148        |
| 15.2 Power up troubleshooting .....               | 149        |
| Performing a Power on Reset .....                 | 149        |
| 15.3 Radar troubleshooting.....                   | 150        |
| 15.4 GNSS troubleshooting.....                    | 151        |
| 15.5 Sonar troubleshooting.....                   | 152        |
| 15.6 Camera troubleshooting .....                 | 155        |
| 15.7 Data troubleshooting.....                    | 157        |
| 15.8 Touchscreen troubleshooting.....             | 158        |
| <b>Chapter 16 Technical support.....</b>          | <b>159</b> |
| 16.1 Raymarine product support and servicing..... | 160        |

|  |            |
|--|------------|
| Viewing product information .....              | 161        |
| 16.2 Learning resources.....                   | 162        |
| <b>Appendix A NMEA 2000 PGN support .....</b>  | <b>163</b> |
| <b>Appendix B Document change history.....</b> | <b>165</b> |

## Chapter 1: Important information



### **Warning: Ensure safe navigation**

This product is intended only as an aid to navigation and must never be used in preference to sound navigational judgment. Only official government charts and notices to mariners contain all the current information needed for safe navigation, and the captain is responsible for their prudent use. It is the user's responsibility to use official government charts, notices to mariners, caution and proper navigational skill when operating this or any other Raymarine product.



### **Warning: Radar transmission safety**

The radar scanner transmits electromagnetic energy. Ensure all personnel are clear of the scanner when the radar is transmitting.



### **Warning: Sonar operation**

- NEVER operate the sonar with the vessel out of the water.
- NEVER touch the transducer face when the sonar is powered on.
- SWITCH OFF the sonar if divers are likely to be within 7.6 m (25 ft) of the transducer.

## Disclaimers

Raymarine does not warrant that this product is error-free or that it is compatible with products manufactured by any person or entity other than Raymarine.

This product uses digital chart data, and electronic information from Global Navigation Satellite Systems (GNSS) which may contain errors. Raymarine does not warrant the accuracy of such information and you are advised that errors in such information may cause the product to malfunction. Raymarine is not responsible for damages or injuries caused by your use or inability to use the product, by the interaction of the product with products manufactured by others, or by errors in chart data or information utilized by the product and supplied by third parties.

This product supports electronic charts provided by third party suppliers which may be embedded or stored on memory card. Use of such charts is subject to the supplier's End-User Licence Agreement.

## Open source license agreements

This product is subject to certain open source license agreements. Copies of the license agreements can be found on the Raymarine website: [www.raymarine.com/manuals/](http://www.raymarine.com/manuals/).

## Warranty registration

To register your Raymarine product ownership, please visit [www.raymarine.com](http://www.raymarine.com) and register online.

It is important that you register your product to receive full warranty benefits. Your unit package includes a bar code label indicating the serial number of the unit. You will need this serial number when registering your product online. You should retain the label for future reference.

## Technical accuracy

To the best of our knowledge, the information in this document was correct at the time it was produced. However, Raymarine cannot accept liability for any inaccuracies or omissions it may contain. In addition, our policy of continuous product improvement may change specifications without notice. As a result, Raymarine cannot accept liability for any differences between the product and this document. Please check the Raymarine website ([www.raymarine.com](http://www.raymarine.com)) to ensure you have the most up-to-date version(s) of the documentation for your product.





## Chapter 2: Document and product information

### Chapter contents

- [2.1 Product documentation on page 14](#)

## 2.1 Product documentation

The following documentation is applicable to your product:

All documents are available to download in PDF format from the Raymarine website [www.raymarine.com](http://www.raymarine.com).

| Description  | Part number |
|--|-------------|
| LightHouse 3 Basic operation instructions                    | 81369       |
| LightHouse 3 Advanced operation instructions                 | 81370       |
| RMK-10 Remote Keypad Installation and operation instructions | 81367       |
| RMK-9 Remote Keypad Installation and operation instructions  | 81351       |

### Software revision

Product software is updated regularly to add new features and improve existing functionality.

This handbook covers MFD operating system software: LightHouse™ 3 Release 3.1.

Check the website for the latest software and user manuals:

- [www.raymarine.com/software](http://www.raymarine.com/software)
- [www.raymarine.com/manuals](http://www.raymarine.com/manuals)

### New software features

The following new features have been added to Release 3.1 of the LightHouse™ 3 operating system.

- Evolution autopilot control — See [Chapter 5 Autopilot control](#)
- Networked MFD software update process — See [3.6 Software updates](#)
- RMK-9 / 10 pairing with multiple MFDs — See [Pairing a RMK remote keypad](#)
- Mobile app support — See [Chapter 14 Mobile app support](#)
- 13 new UI languages — See [Available user interface languages](#)
- RV sonar waypoint placement — See [Placing a waypoint RealVision 3D](#)
- Sonar scroll back — See [9.5 Sonar scroll back](#)
- RV GPS tracking mode — See [9.7 View mode](#)

## Chapter 3: Set up

### Chapter contents

- [3.1 Controls — Axiom variants on page 16](#)
- [3.2 Controls — Axiom Pro variants on page 18](#)
- [3.3 Getting started on page 19](#)
- [3.4 Shortcuts on page 23](#)
- [3.5 Memory card compatibility on page 24](#)
- [3.6 Software updates on page 26](#)
- [3.7 Device pairing on page 27](#)

### 3.1 Controls — Axiom variants

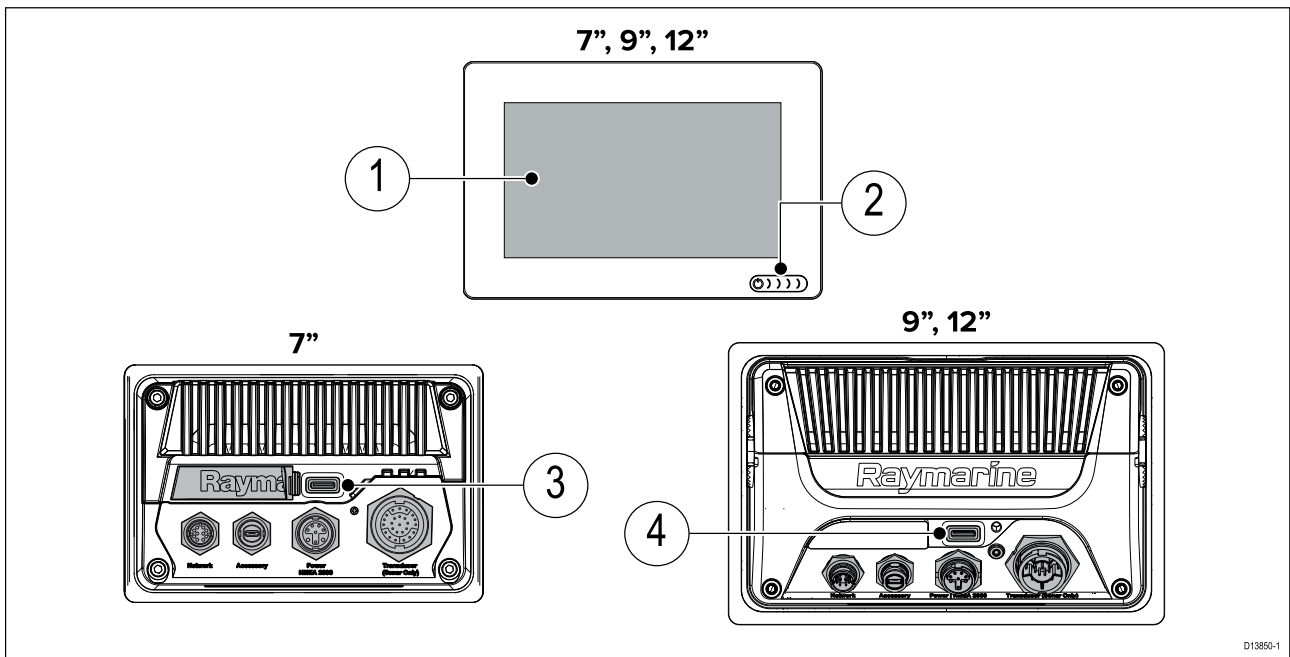

|   |  |   |  |
|---|--|---|--|
| 1 | <b>Touchscreen</b>                           | 2 | <b>Power button</b>                                |
| 3 | <b>MicroSD card reader (7" display only)</b> | 4 | <b>MicroSD card reader (9" &amp; 12" displays)</b> |

#### Powering on the display

When power is available to the MFD but the MFD is switched off, the Power symbol will be illuminated. To power on the display:

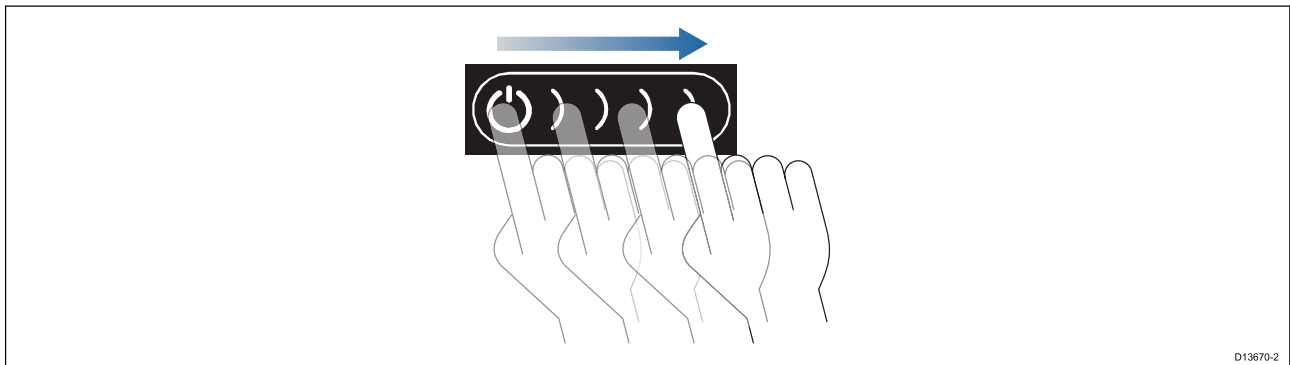

1. Swipe your finger from left to right across the **Power** button swipe area. The MFD will power up.

## Powering off the display

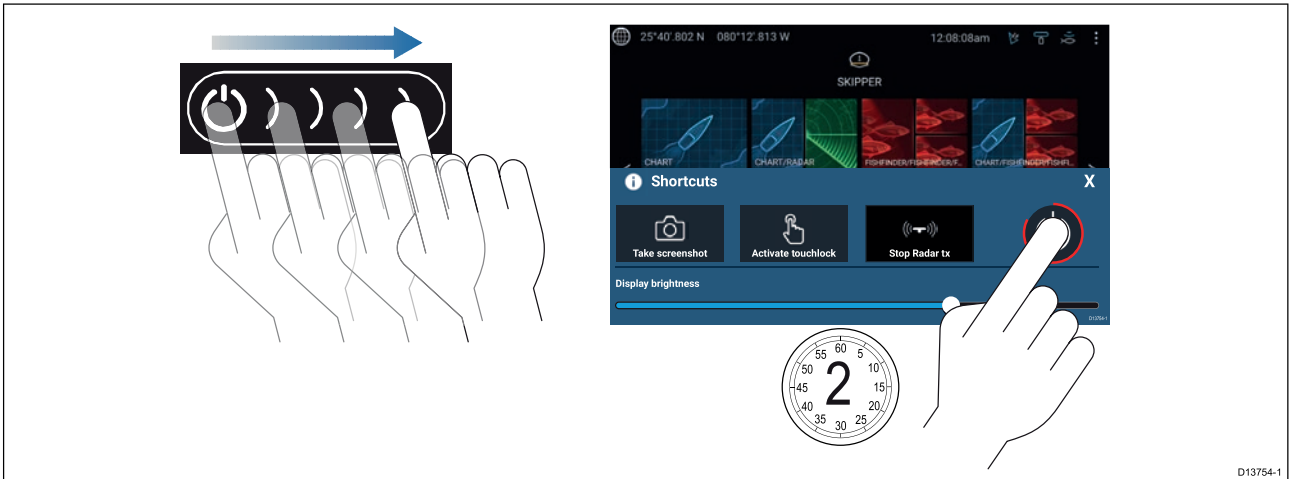

1. Swipe your finger from left to right across the **Power** button swipe area.  
The Shortcuts menu is displayed.
2. Press and hold the **Power symbol** until the screen switches off.

**Note:** When powered off, the unit may still draw a small amount of power from the battery, if this is a concern unplug the power supply or switch off at the breaker.

## Switching on and off at the breaker

If you wish to ensure that the MFD is not consuming any power then it must be switched off at the breaker or have the power cable unplugged.

When the breaker is switched back on, or the cable is reconnected, the MFD will resume in the same power state that it was in when it was switched off.

## 3.2 Controls — Axiom Pro variants

In addition to its touchscreen, the Axiom Pro also includes physical buttons that can be used to control the MFD.

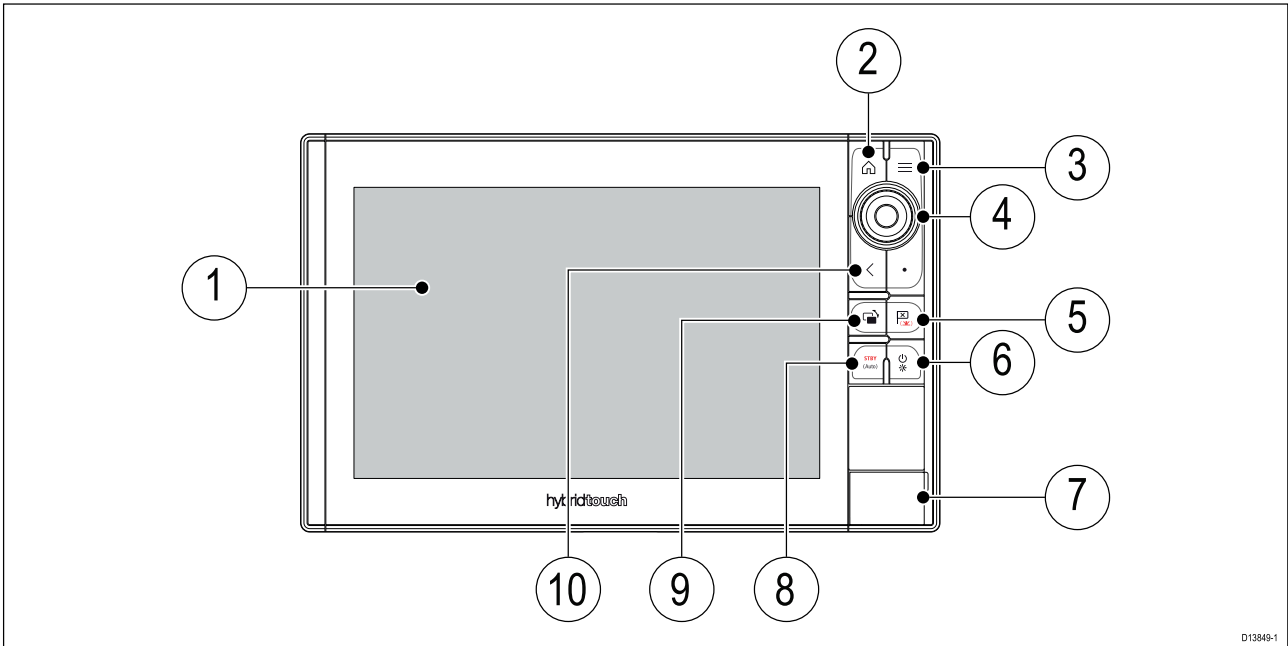

1. **Touchscreen** — The touchscreen can be used to control the MFD.
2. **Home** — Press to display the Homescreen.
3. **Menu** — Press to open or close menus.
4. **Uni-controller** — The Uni-controller consists of a center **OK** button, **Directional** controls and a **Rotary** knob.
5. **Waypoint / MOB** — Press momentarily to place a waypoint at your vessel's location. A long press activates the Man overboard alarm.
6. **Power** — Press to power on the MFD. When powered on press to open the Shortcuts page.
7. **MicroSD card reader** — 2 x MicroSD card slots.
8. **Pilot** — Press momentarily to display or hide the Pilot sidebar. A long press engages the autopilot in locked heading mode, or disengages an active autopilot.
9. **Switch pane** — Press momentarily to switch the active pane in a splitscreen page. A long press expands the selected pane.
10. **Back** — Press to return to the previous menu or dialog.

### Powering on the display

1. Press the power button to power on the display.

### Powering off the display

1. Press and hold the **Power** button for approximately 6 seconds.

**Note:** When powered off, the unit may still draw a small amount of power from the battery, if this is a concern unplug the power supply or switch off at the breaker.

## 3.3 Getting started

### First power up

When you power up your new Multifunction Display (MFD) for the first time a number of actions are required.

The list below shows the actions that should be performed on your new MFD:

1. **Power** on the display.
2. Select your **Data master** (only required on networks with more than 1 MFD).
3. Complete the **Startup wizard** (the wizard will not be shown if you are connecting to an existing system that has already been set up).
4. Read and agree to the **Limitations on Use** disclaimer.
5. Select/check your preferred **Data sources**, if required.
6. Perform **Engine identification**, if required.
7. Select/check **Transducer settings**, if required

### First power up Data master selection

Networks containing more than 1 MFD must have a designated Data master. The Data master is the primary MFD in the network and should be the MFD that is connected to the SeaTalkng<sup>®</sup> / NMEA 2000 CAN bus network and any other devices and sources of data in your system. The Data master bridges the data over the SeaTalkhs<sup>™</sup> network to any compatible networked 'repeater' MFDs.

By default your MFD will be set as a Data master. If you are connecting to a network that already includes MFDs then on first power up you will be requested to confirm your Data master.

The "Multiple Data masters found" warning will be displayed whenever a new MFD is added to your network.

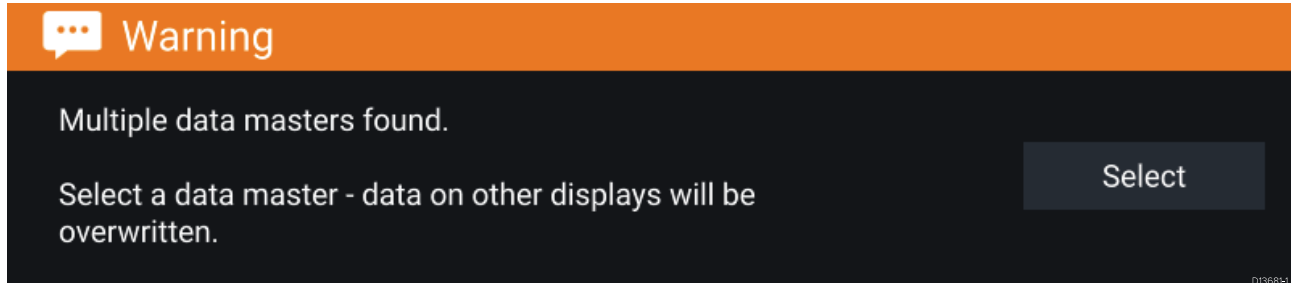

You can change your Data master at anytime by selecting **Assign as Data master** against a MFD listed in the Network tab of the Settings menu: **Homescreen > Settings > Network**.

### Startup wizard

If the MFD is being installed as a stand alone installation or as part of a new system, then the first time the MFD is powered up the Startup wizard will be displayed. The Startup wizard will help you configure important settings on your MFD.

Follow the onscreen instructions and configure the relevant settings.

The Startup wizard will also be displayed after a **Factory reset** is performed.

## First power up Limitation on Use acknowledgement

After you have completed the Startup wizard the Limitation on Use (LoU) disclaimer is displayed.

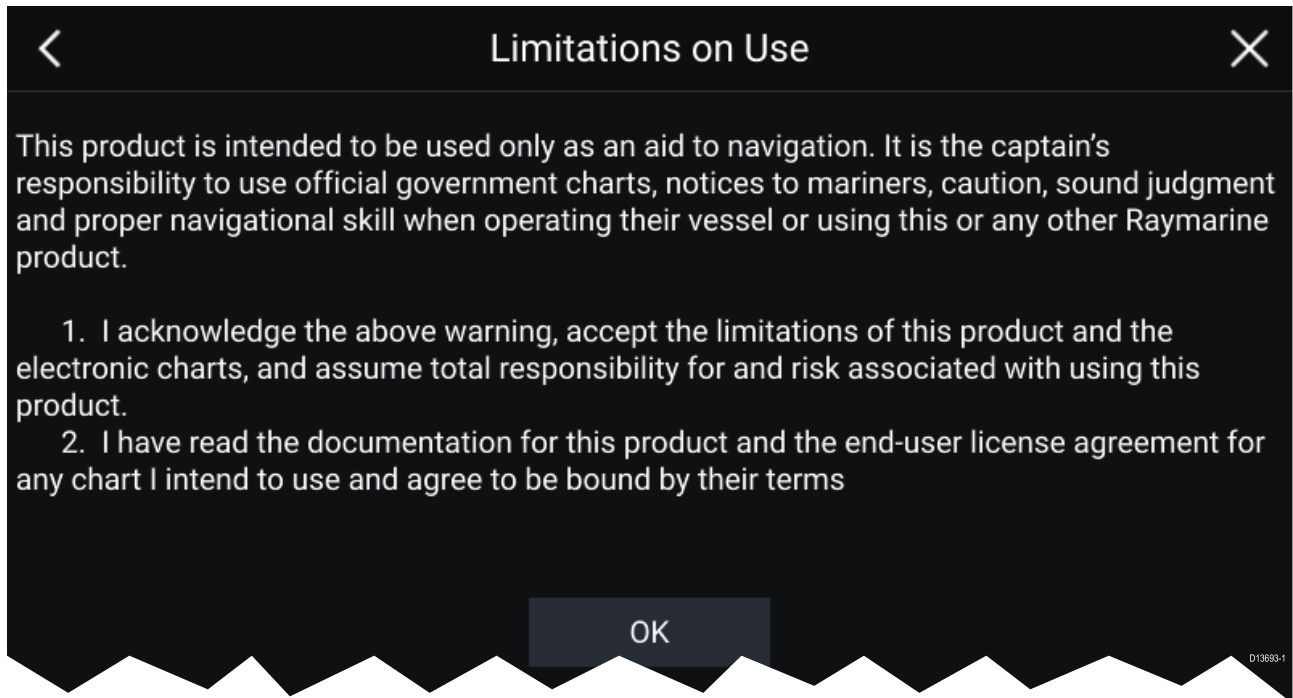

You must read and agree to the terms in order to use your MFD.

Selecting **OK** means you have accepted the terms of use.

## Multiple data sources (MDS)

For MDS to be available all products in the system that use the data sources, must be MDS-compliant. The system will report any products that are NOT MDS-compliant. It may be possible to upgrade the software for these products, to make them compliant. Visit the Raymarine website ([www.raymarine.com](http://www.raymarine.com)) to obtain the latest software for your products.

If MDS-compliant software is not available for the product and you do NOT want to use the systems preferred data source, you must remove any non-compliant products from the system. You should then be able to select your preferred data source.

**Note:** Once you have completed setting up your preferred data sources, you may be able to add non-compliant products back into the system.

## Data sources menu

When a system includes multiple sources of a data type, such as depth data, the system will choose the most appropriate source for the data. If you prefer, you can manually select your own data source.

The **Data sources** menu can be accessed on your Data master MFD, from the **Settings** menu:

**Homescreen > Settings > Network > Data sources.**

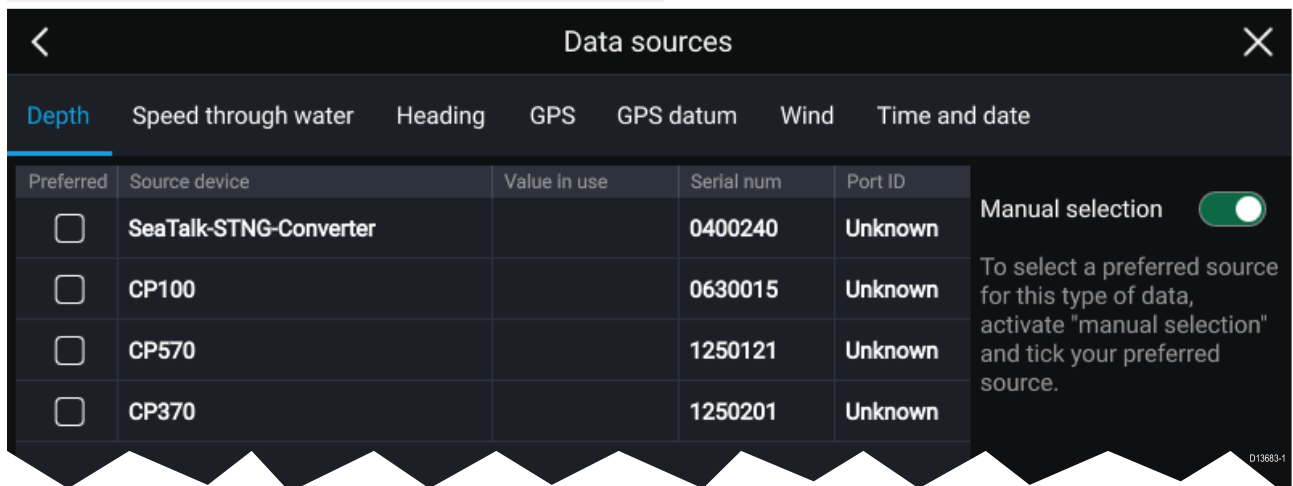



Each tab enables you to view and select your preferred data source. The currently active data source will display its current value in use. Data source selection can be manual or set to automatic:

- **Auto** — your MFD will automatically select a device.
- **Manual** — you can manually select your preferred device.

Networked MFDs will automatically be updated to use the Data sources selected on your Data master MFD.

## Identifying engines

Engine data can be displayed on your MFD if your engines are transmitting the relevant supported data on to the MFD network. If your system has mislabelled your engines then you can correct this using the Engine identification wizard.

The Engine identification wizard can be accessed from the Boat details tab: **Homescreen > Settings > Boat details > Identify engines**.

1. Ensure the correct number of engines is selected in the **Num of Engines**: box.
2. Select **Identify engines**.
3. Follow the onscreen prompts to complete the engine identification wizard.

## Configuring Transducer settings

For systems set up with Sonar, you should configure your transducer settings.

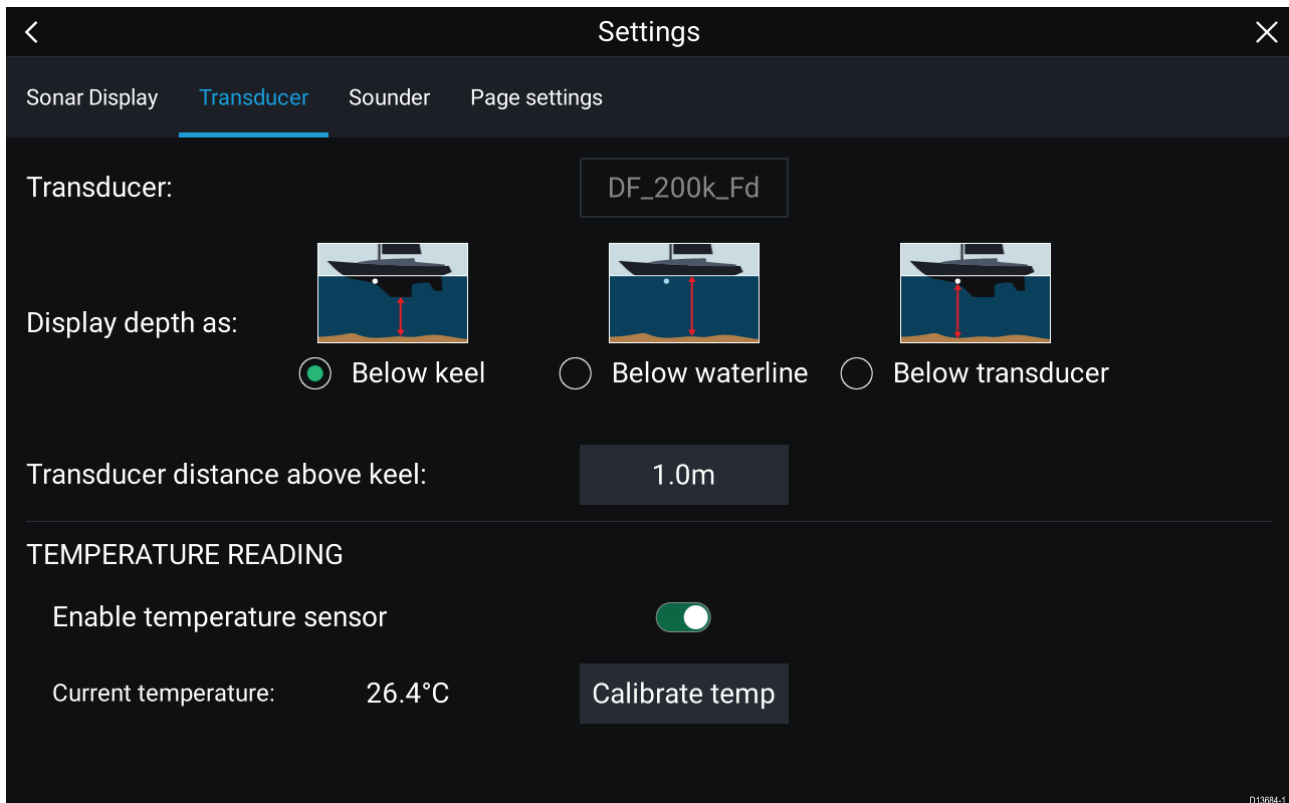

1. Select **Transducer** from the Sonar app's **Settings** menu: **Menu > Settings > Transducer**
2. Select how you want your depth to appear:
  - i. Below transducer (default) — No offset required
  - ii. Below keel — Enter the distance between the transducer face and the bottom of the Keel.
  - iii. Below waterline — Enter the distance between the bottom of your Keel and the waterline.
3. If your transducer includes a temperature sensor then you can also configure temperature settings as follows:
  - i. Enable or disable temperature readings as required.
  - ii. If enabled, check the temperature reading against the actual water temperature.
  - iii. If the current reading requires adjustment, select **Calibrate temp** and enter the difference between your 2 readings.

## Performing a settings or factory reset

Performing a **Factory reset** will erase ALL user data and reset the MFD's settings to Factory default values. Performing a **Settings reset** will restore your MFD's settings to factory defaults, whilst retaining user data.

1. Select **Settings reset**, from the **This display** tab: **Homescreen > Settings > This display > Settings reset** to perform a settings reset.
2. Select **Factory reset**, from the **This display** tab: **Homescreen > Settings > This display > Factory reset** to perform a factory reset.

## 3.4 Shortcuts

The Shortcuts menu can be accessed by swiping left to right across the **Power** button swipe area.

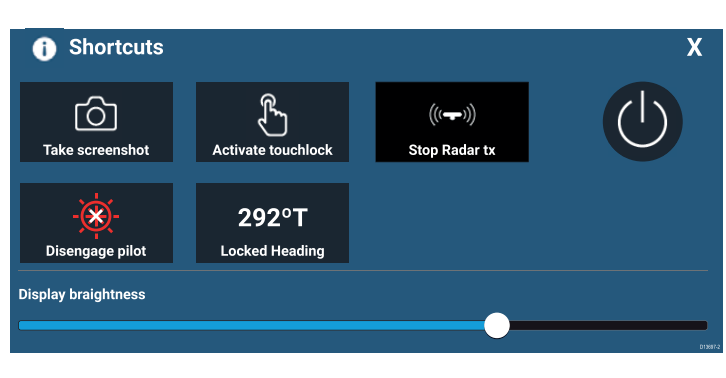

The following shortcuts are available:

- Take Screenshot
- Activate Touchlock
- Stop Radar transmitting
- Power off
- Engage / Disengage autopilot
- Adjust Locked heading
- Adjust Brightness

### Taking a screenshot

You can take a screenshot and save the image to external memory.

1. Swipe your finger from left to right across the **Power** button swipe area.  
The Shortcuts menu is displayed.
2. Select **Take screenshot**.

The screenshot will be saved in .png format to the **Screenshot file** location. The Screenshot file location can be selected from the **This Display** tab located in the **Settings** menu: **Homescreen > Settings > This Display > Screenshot file**.

### Activating touchlock

In rough weather conditions precipitation may lead to erroneous touches being detected by the touchscreen. In these conditions you can use touchlock to prevent this.

1. Select **Activate touchlock** from the **Shortcuts** menu.

*With touchlock activated the touchscreen will be disabled. To re-enable the touchscreen, swipe from left to right across the **Power** button swipe area.*

### Radar standby

You can place a transmitting Radar in Standby from the Shortcuts menu.

1. Select **Stop Radar tx** from the **Shortcuts** menu.

### Autopilot shortcuts

When Autopilot control is enabled, the Shortcuts page provides an Autopilot icon which can be used to engage and disengage your autopilot. When the autopilot is engaged in Locked heading mode you can also adjust the locked heading from the Shortcuts page.

### Adjusting brightness

LCD brightness can be adjusted from the Shortcuts menu.

1. Swipe your finger from left to right across the **Power** button swipe area.  
The Shortcuts menu is displayed
2. Move the **Display brightness** control along the slider bar to adjust the brightness.

*With the Shortcuts menu displayed you can also use the **Power** button swipe area to increase the brightness level in increments, by repeating the left to right swipe.*

### 3.5 Memory card compatibility

MicroSD memory cards can be used to back up / archive data (e.g. Waypoints, Routes and Tracks). Once data is backed up to a memory card, old data can be deleted from the system. The archived data can be retrieved at any time. It is recommended that your data is backed up to a memory card on a regular basis.

#### Compatible cards

The following types of MicroSD cards are compatible with your MFD:

| Type   | Size        | Native card format     | MFD supported Format |
|--|-------------|------------------------|----------------------|
| MicroSDSC (Micro Secure Digital Standard Capacity) | Up to 4GB   | FAT12, FAT16 or FAT16B | NTFS, FAT32          |
| MicroSDHC (Micro Secure Digital High Capacity)     | 4GB to 32GB | FAT32                  | NTFS, FAT32          |
| MicroSDXC (Micro Secure Digital eXtended Capacity) | 32GB to 2TB | exFAT                  | NTFS, FAT32          |

- **Speed class rating** — For best performance it is recommended that you use Class 10 or UHS (Ultra High Speed) class memory cards or better.
- **Use branded memory cards** — When archiving data it is recommended that you use good quality branded memory cards.

#### Removing MicroSD card from its adaptor

MicroSD memory and cartography chart cards are usually supplied inserted into an SD card adaptor. The card will need to be removed from the adaptor before inserting into your display.

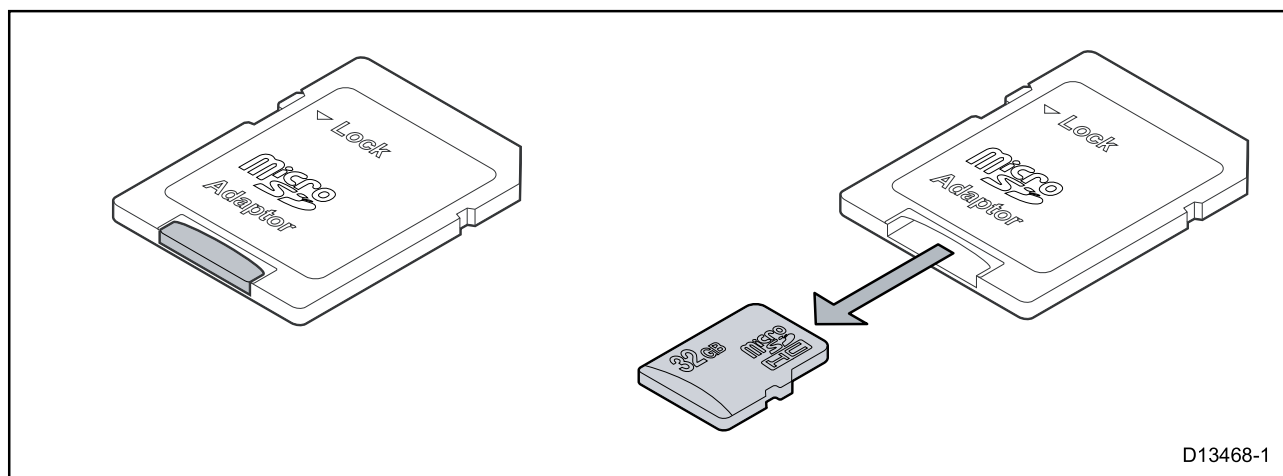

#### Inserting a MicroSD card — Axiom variants

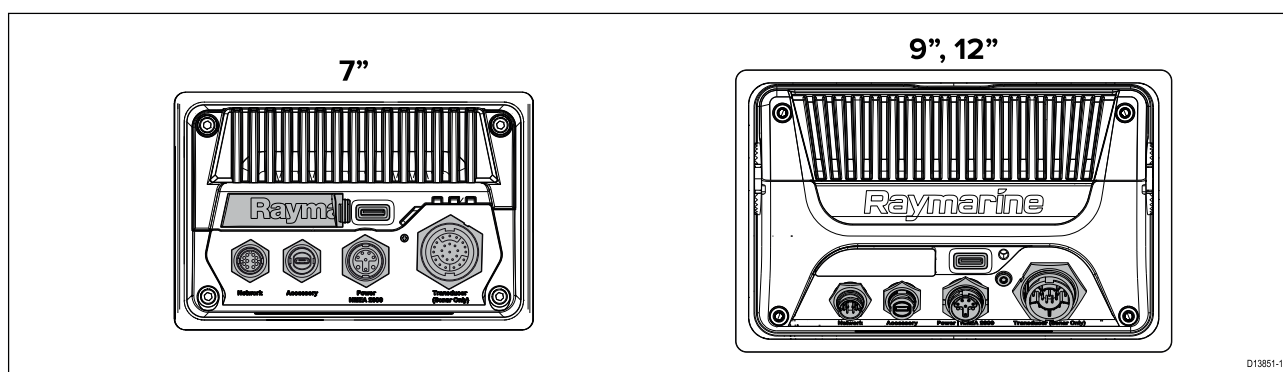

1. Pull back the microSD card reader cover as shown above.
2. Insert your microSD card with the contacts facing down.
3. Close the cover and ensure it is seated correctly.

## Removing a MicroSD card

1. Select **Eject SD card** from the **Import/export** page: **Homescreen > My data > Import/export > Eject SD card.**
2. Remove the MicroSD card from the Rear of the MFD.
3. Ensure you close the card reader's cover.

## Inserting a MicroSD card – Axiom Pro variants

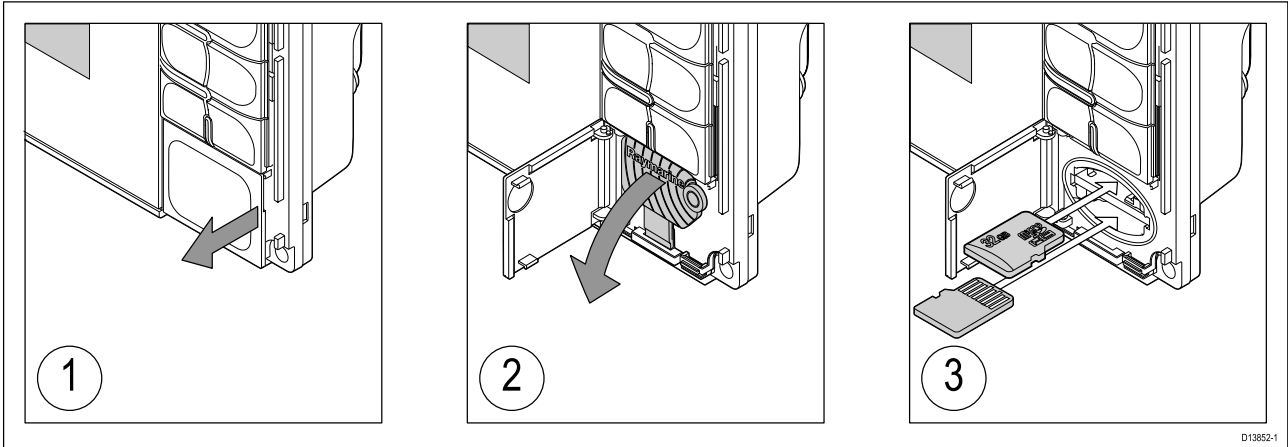

1. Open the card reader door.
2. Pull down the card reader cover.
3. Insert the card into a card slot and push until it clicks into place.

**Note:** When inserting a card into the lower card slot the memory card must be orientated with the contacts pointing upwards.

## Removing a MicroSD card - Axiom Pro

With the card reader door open and cover pulled down:

1. Push the card in until it clicks.
2. Pull the card free from the card slot.

### **Caution: Ensure card reader cover or door is securely closed**

To prevent water ingress and consequent damage to the product, ensure that the card reader door or cover is firmly closed.

### **Caution: Care of chart and memory cards**

To avoid irreparable damage to and / or loss of data from chart and memory cards:

- Ensure that chart and memory cards are fitted the correct way around. DO NOT try to force a card into position.
- DO NOT use a metallic instrument such as a screwdriver or pliers to insert or remove a chart or memory card.

## 3.6 Software updates

Raymarine® regularly issues software updates for its products which provide new and enhanced features and improved performance and usability. You should ensure that you have the latest software for your products by regularly checking the Raymarine® website for new software releases.

[www.raymarine.com/software](http://www.raymarine.com/software)

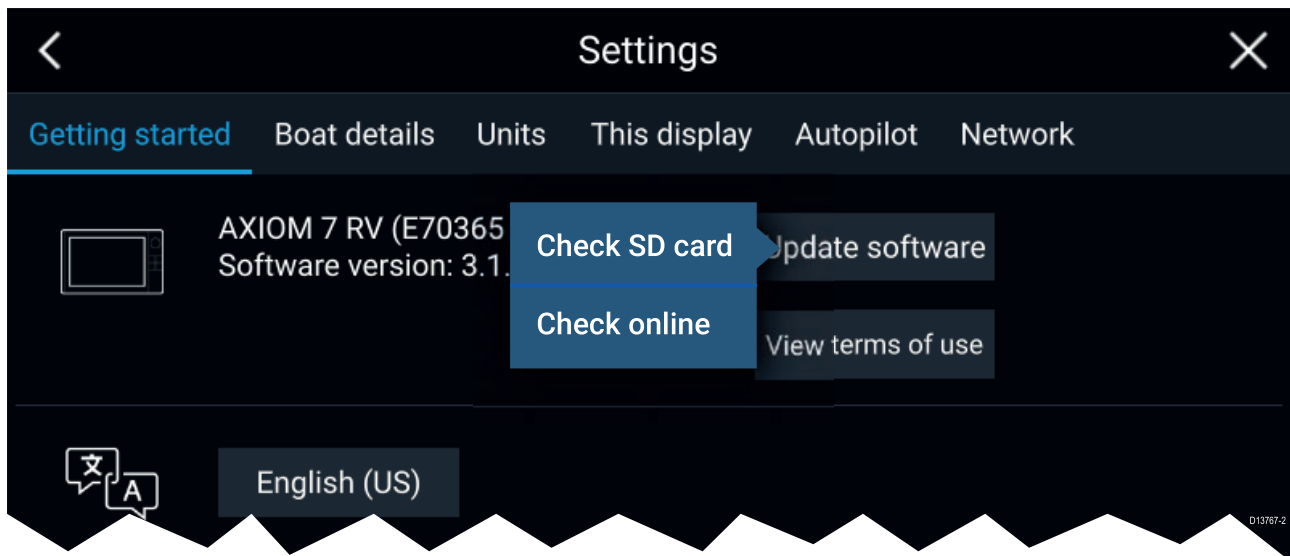

### Note:

- When performing an MFD software update, all MFDs available on the same network will be updated.
- It is recommended that you always back up your User data before performing a software update.
- In order to perform a software update any connected autopilot or Radar must be switched to Standby.
- The MFD's "Check online" feature is only available when the MFD has an Internet connection.

### Updating software using a memory card

1. Check the software version of your product.

*The software version can be found on the Getting started tab: (**Homescreen > Settings > Getting started**).*

2. Check the latest available software on the Raymarine website: (**www.raymarine.com > Support > Software Updates**).
3. Download the software package.
4. Copy the files to MicroSD card.
5. With your MFD powered on, insert the MicroSD card into the card reader slot.  
Your MFD will automatically detect software files.
6. Follow the onscreen instructions to update your MFD software.
7. Alternatively you can select **Check SD card** from the **Update software** pop-over options on the Getting started tab: (**Homescreen > Settings > Getting started > Update Software**).

### Updating software via the internet

1. Select **Update software** from the Getting started tab: (**Homescreen > Settings > Getting started**).
2. Select **Check online** from the pop-over menu.
3. To set up a Wi-Fi connection select **Wi-Fi settings** and connect to the required Wi-Fi access point/hotspot.
4. Select **Start** and then follow any onscreen instructions.

## 3.7 Device pairing

### Pairing a RMK remote keypad

You can control your MFD with an RMK keypad.

From the **This display** tab of the **Settings** menu: **Homescreen > Settings > This display** .

1. Select **Pair keypad**.
2. Follow the onscreen instructions to pair your keypad.

*Ensure you select the correct orientation for the keypad during the pairing process.*

3. Repeat steps 1 and 2 on each MFD you want to control from your keypad.

**Note:**

Please refer to the controls section of your keypad's documentation for details on controlling MFDs using a keypad.

### Clear pairing (RMK)

1. Select **Clear pairings** to unpair ALL RMK keypads currently paired with the MFD.

### Pairing with a Quantum Radar scanner

You can connect a Quantum Radar scanner to your MFD using Wi-Fi.

Pre-requisites:

- Ensure you have connected your Quantum Radar scanner in accordance with the instructions provided with the Radar scanner.
- Ensure you know your Radar scanner's SSID and passcode.

1. Select **Pair with Quantum** from the **This display** tab: **Homescreen > Settings > This display > Pair with Quantum**.
2. Follow the onscreen instructions to pair with your Quantum Radar.

*The pairing process may take several minutes to complete.*





## Chapter 4: Homescreen

### Chapter contents

- 4.1 Accepting the Limitations on Use on page 30
- 4.2 Homescreen overview on page 31
- 4.3 Creating / Customizing an App page on page 32
- 4.4 User profiles on page 33
- 4.5 My data on page 35
- 4.6 Settings on page 37
- 4.7 Man Overboard (MOB) on page 40
- 4.8 Alarms on page 41
- 4.9 Satellite navigation / positioning on page 42
- 4.10 External devices on page 44

## 4.1 Accepting the Limitations on Use

After your MFD has powered up the Homescreen is displayed.

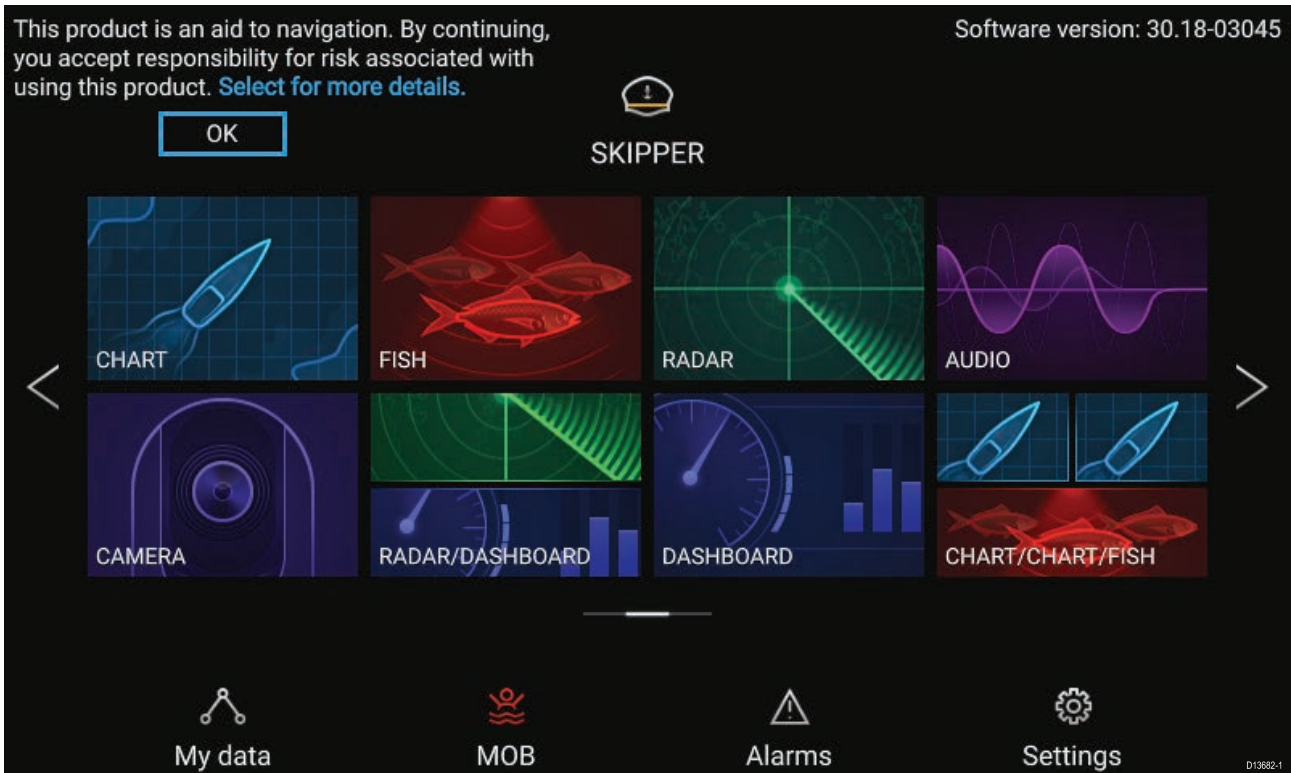

1. Before using the MFD you must accept the Limitations on Use (LoU) disclaimer. To view the full LoU Disclaimer, select 'more details'.

*The LoU acknowledgment is displayed each time the display is powered on and for each new user profile. The full LoU text can be accessed at any time from the **Getting started** tab: **Homescreen > Settings > Getting started > View terms of use.***

## 4.2 Homescreen overview

All settings and apps can be accessed from the Homescreen.

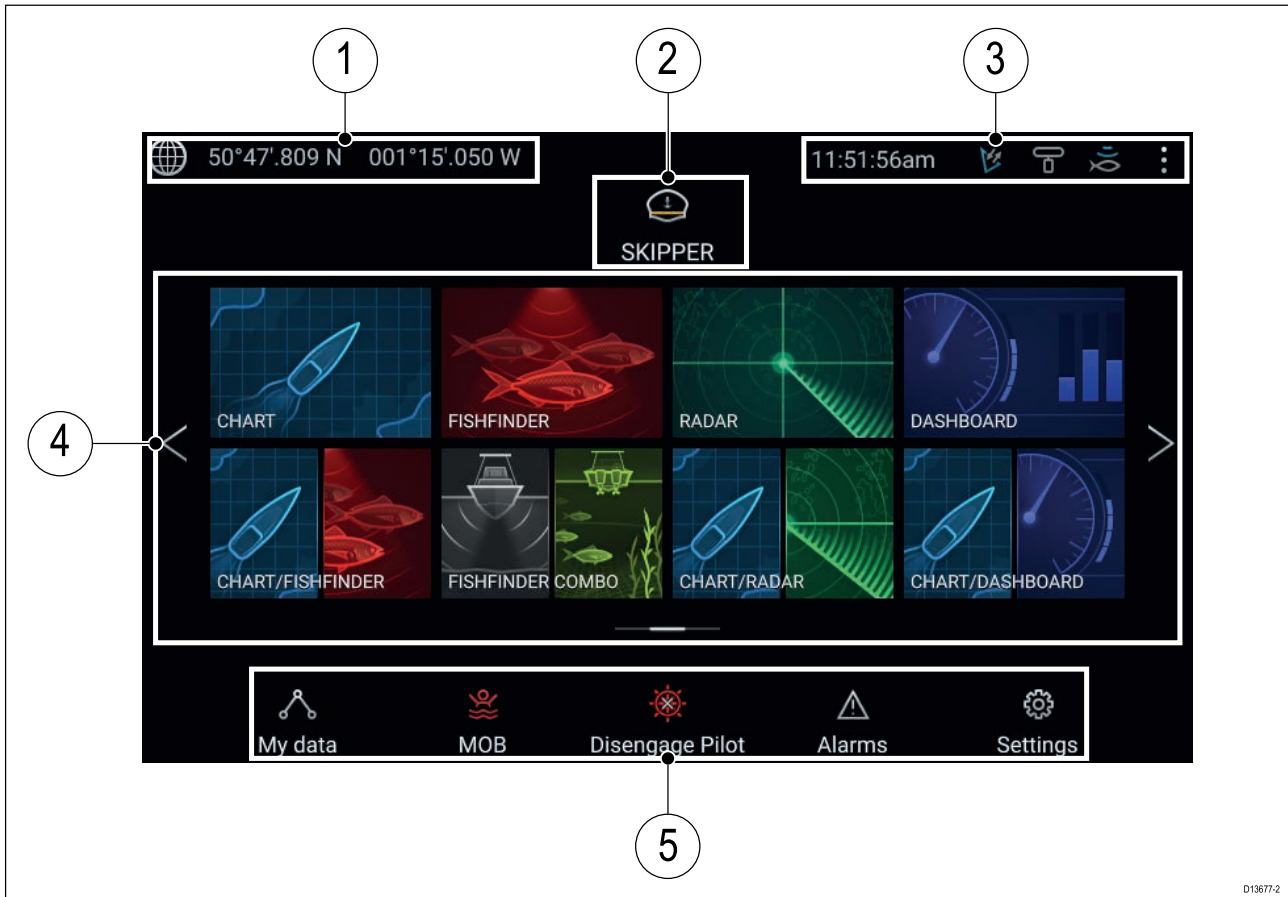

1. **GNSS position/fix details** — Select the area to view fix accuracy and access GNSS settings.
2. **Profile** — Select the area to change the profile in use or to create, edit or delete profiles.
3. **External devices and system time** — Select this area to adjust the UTC time offset.
4. **App page icons** — Select an icon to open the relevant application page. Use the **Left** and **Right** arrows , or swipe your finger left or right across the area to cycle through the available Homescreen pages.
5. **Settings and data** — This area provides access to the **Settings**, **Alarms** and **My data** menus. You can also activate the **Man Over Board** (MOB) alarm and disengage your autopilot.

**Note:** When more than 1 display is connected to the same network, then the Homescreen of the MFD designated as Data Master will be mirrored on all MFDs.

## 4.3 Creating / Customizing an App page

1. Press and hold on an existing App page icon to display pop-over options.

*You can Customize, Rename or Delete app pages from the pop-over options.*

2. Select **Customize** from the pop-over options to change page layout and apps used. To Create a new page press and hold on a blank space on the Homescreen.

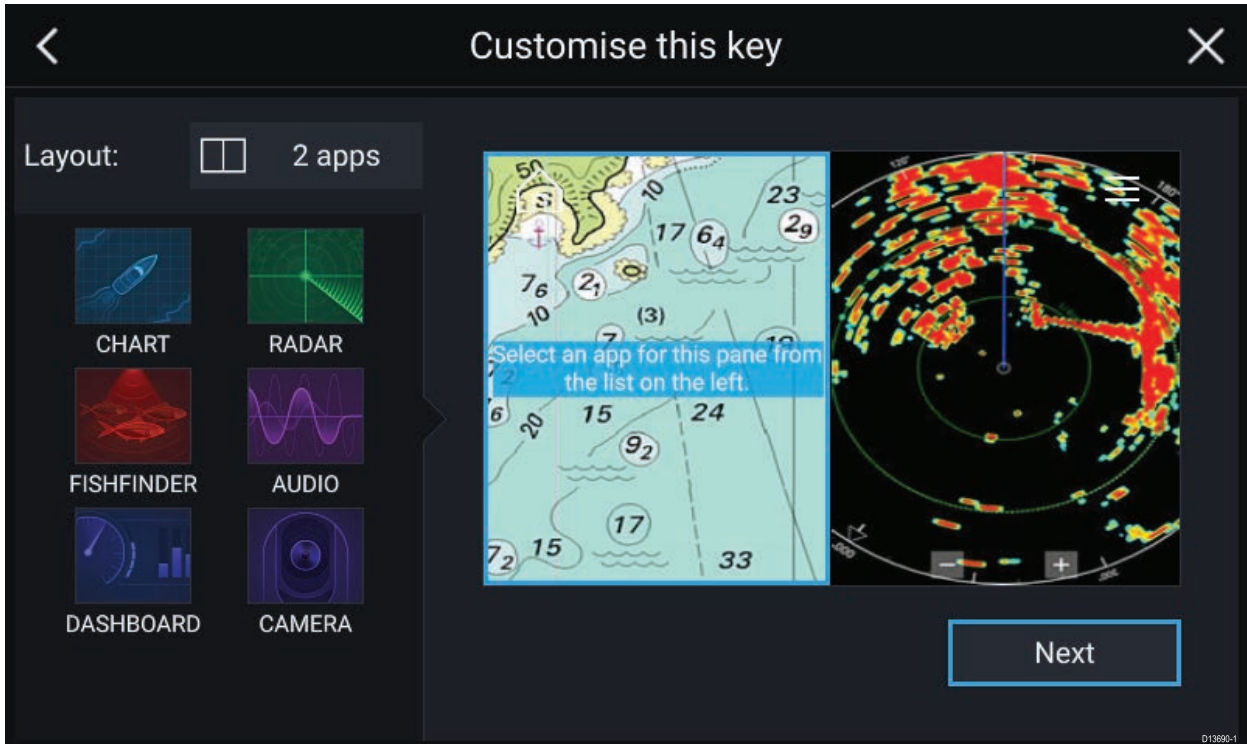

3. Select the **Layout:** option to change the page layout.
4. Select the icons for the Apps that you want to be displayed on the page.
5. Select **Next** and give the page a memorable name.
6. Select **Save**.

The page is saved and the new App page icon will be shown on the Homescreen.

## 4.4 User profiles

You can share your MFD with other users by creating user profiles on your MFD. Profiles enable you to retain your own personal settings whilst letting other users personalize the MFD's settings to their preference.

**Note:** User data such as Waypoints, Routes, Tracks, images and video recordings etc. will be available to all users.

You can access the Profiles page by selecting the Profile Icon on the Homescreen.

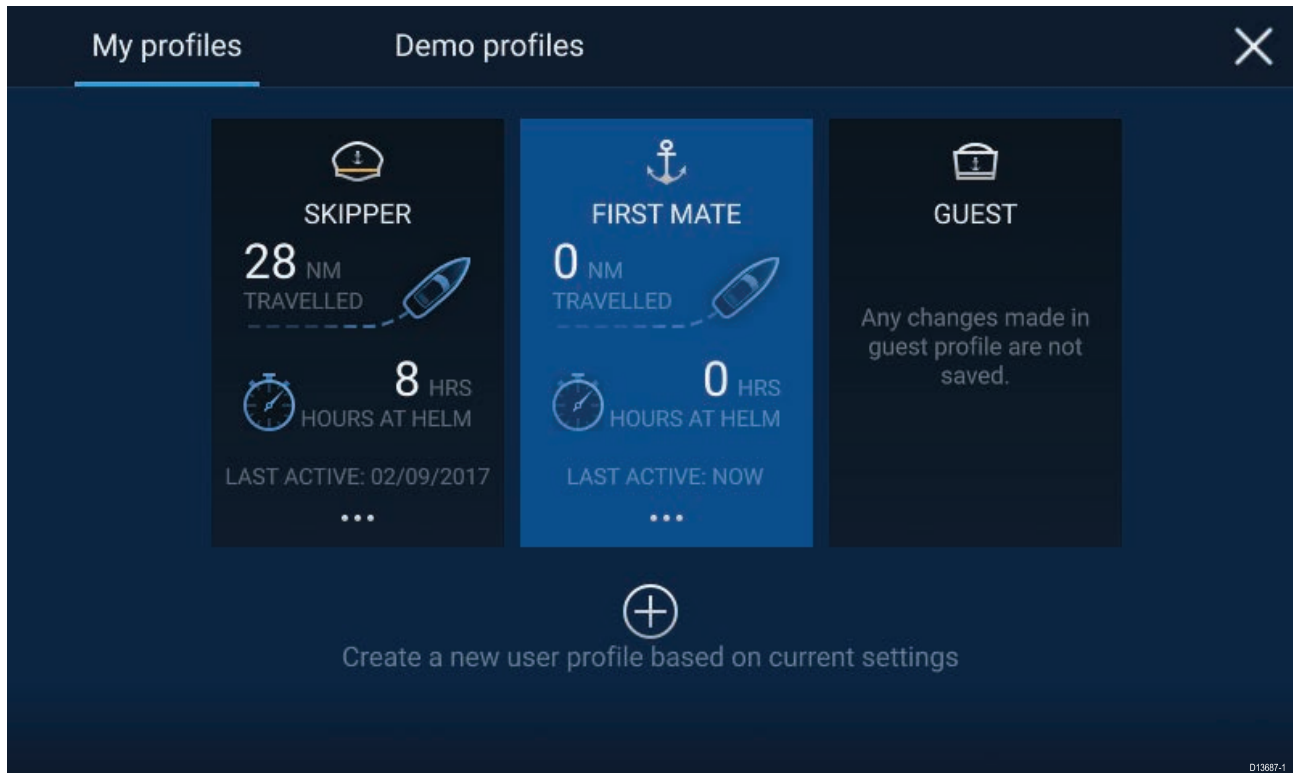

Selecting the **Plus (+)** icon will create a new profile based on the profile that is currently in use.

MFD settings changes are unique to the profile in use and are retained the next time the profile is used.

The distance and time that a profile has been active is displayed for each profile.

Profile names and icons can be customized. You can also reset the distance and time for each profile.

A Guest profile is available for temporary users. Setting changes to the Guest profile are not retained. Each time the Guest profile is activated the settings are based on the last used profile.

When the MFD is rebooted the last used profile will be active.

Demo profiles are also available to help you practice operating your MFD with simulated data.

### Demo profiles

Profiles are available for simulation and demonstration purposes.

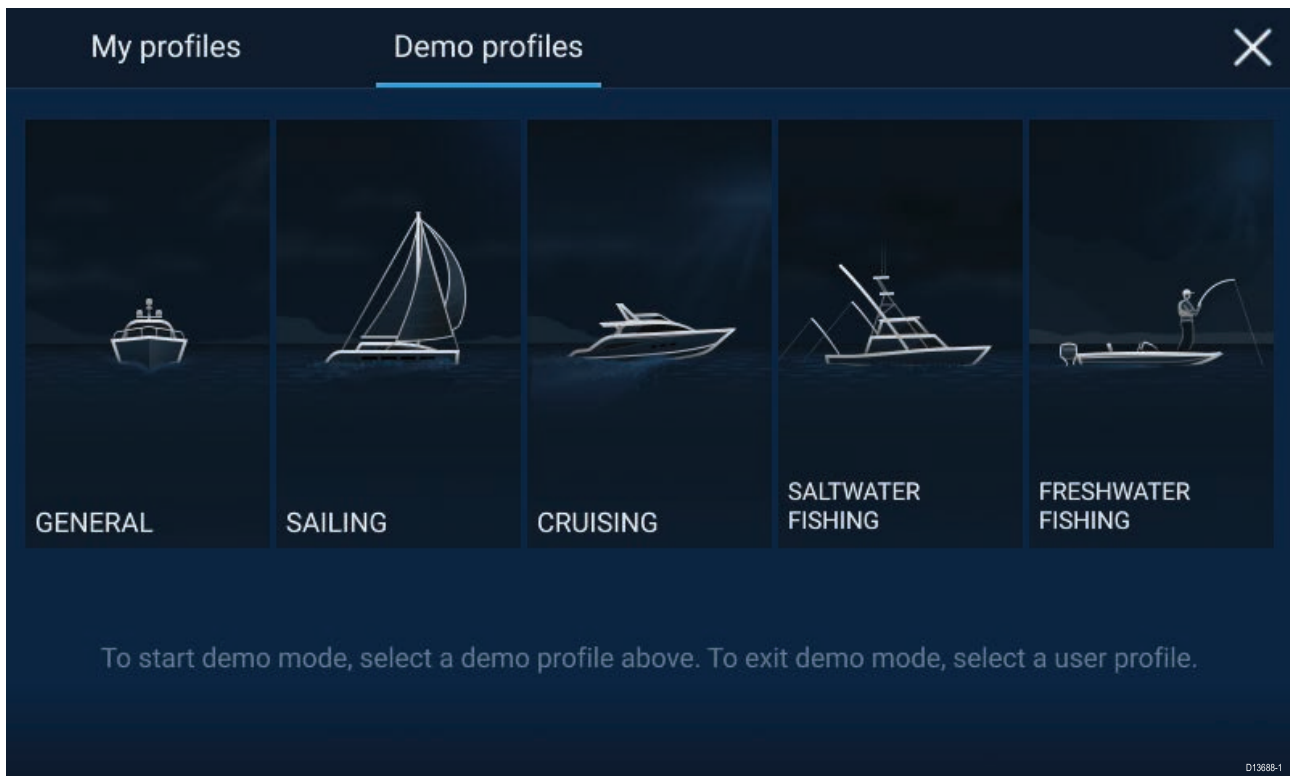

Selecting a Demo profile will provide your MFD with simulated data to help you practice operating your display.

**Important:**

- It is recommended that Demo profiles are NOT activated whilst navigating.
- Demo profiles will NOT display any real data, including safety warnings and messages.
- Any settings changes made will not affect User profiles.

## 4.5 My data

Selecting the **My data** icon from the Homescreen provides access to user data such as **Waypoints**, **Routes**, **Tracks**, **Trip** data and media **Files**. You can also **Import/export** User data from the **My data** menu.

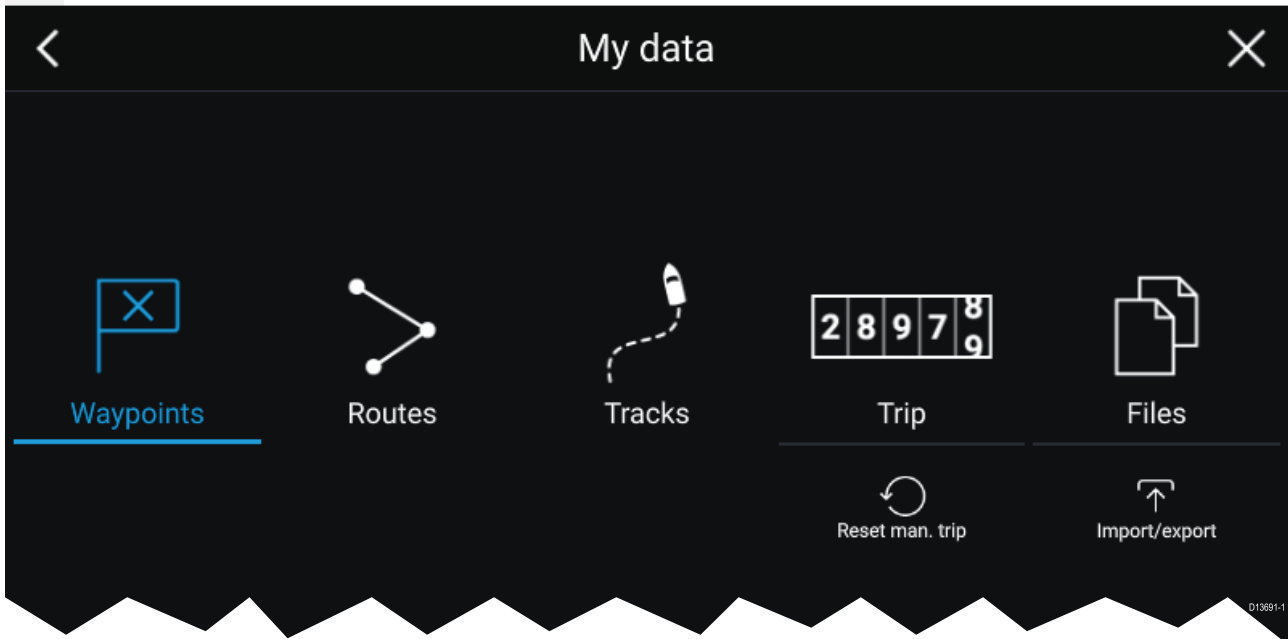

Selecting **Waypoints**, **Routes** or **Tracks** will take you to the relevant list where you can manage and customize your data.

Selecting **Trip** will display the trip counters.

Selecting **Reset man. trip** will reset the Trip counter to zero.

Selecting **Files** opens a file browser.

Selecting **Import/export** allows you to back up or restore User data using external storage.

### Trip data

Trip data is collected automatically based on distance travelled (SOG).

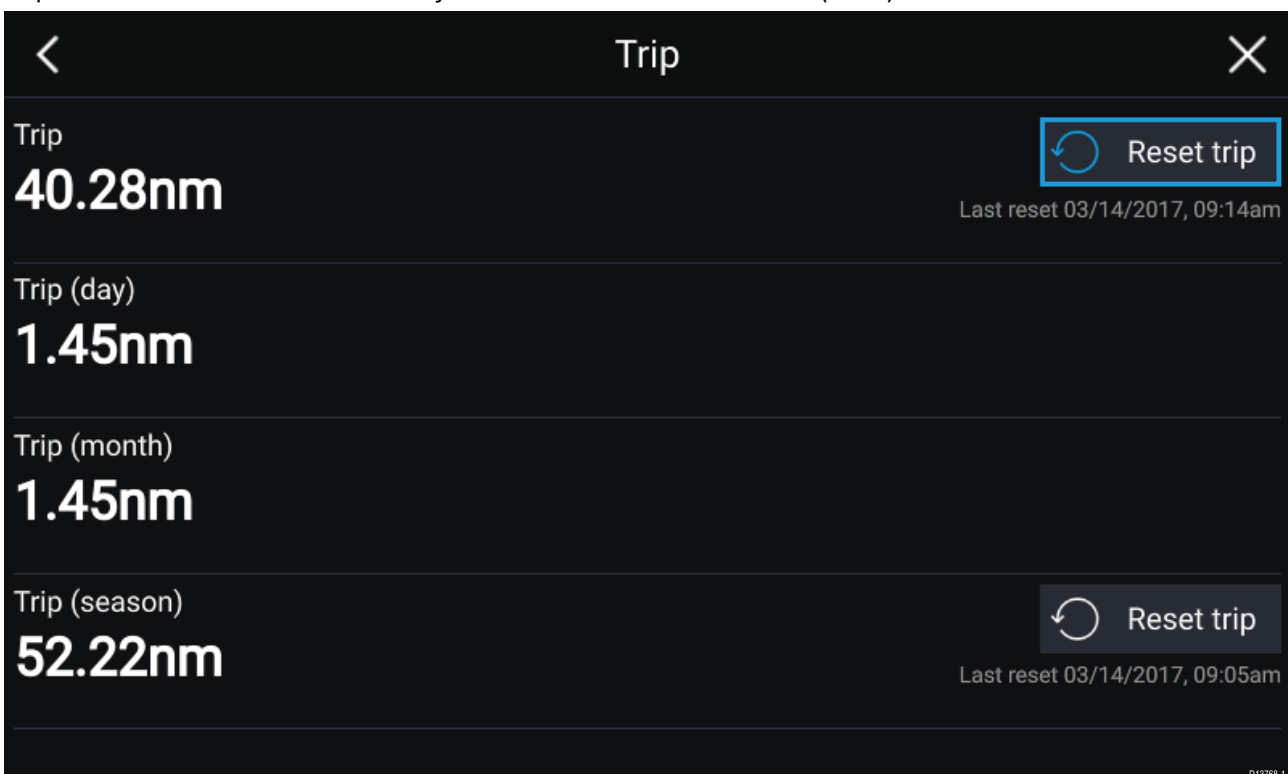

Trip logs can be viewed by selecting **Trip** from the **My Data** page: **Homescreen > My Data > Trip**. The Trip logs available are:

- **Trip (manual)** — accumulates data until reset.
- **Trip (day)** — resets automatically when local time passes midnight.
- **Trip (month)** — resets automatically on the 1st day of the month.
- **Trip (season)** — accumulates data until reset.

The manual trip log can be reset directly from the My data page by selecting **Reset man. trip**. Alternatively you can select **Reset trip** adjacent to the manual and season trip logs to reset the logs.

## Files

The file browser can be used to view and delete photos/images saved to internal or external storage and can also be used to import or delete .gpx (User data files) from internal or external storage.

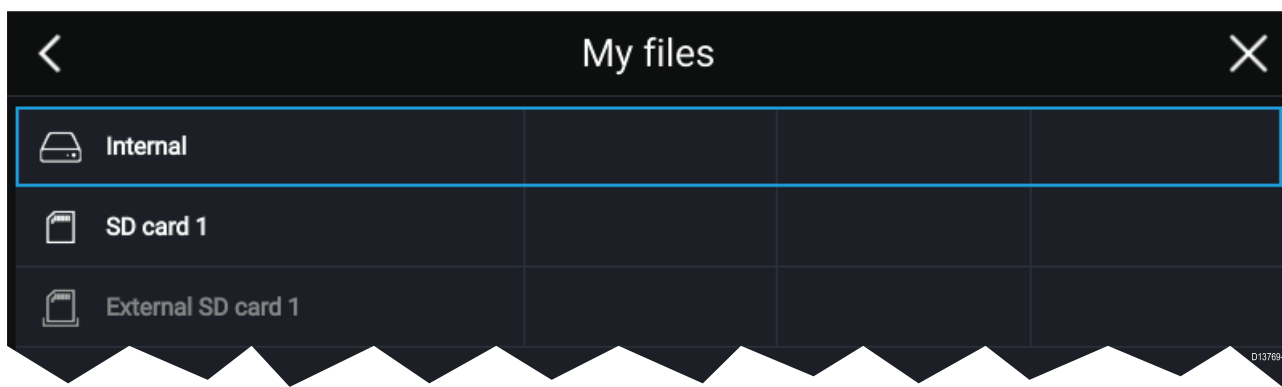

Select a device to view its contents. Select an image file to view or delete it. Select a gpx file to import or delete it.

## Import/export

You can import and export User data (Waypoint, Routes and Tracks) files in .gpx format.

The Import/export page can be accessed from the My data page: **Homescreen > My data > Import/export**.

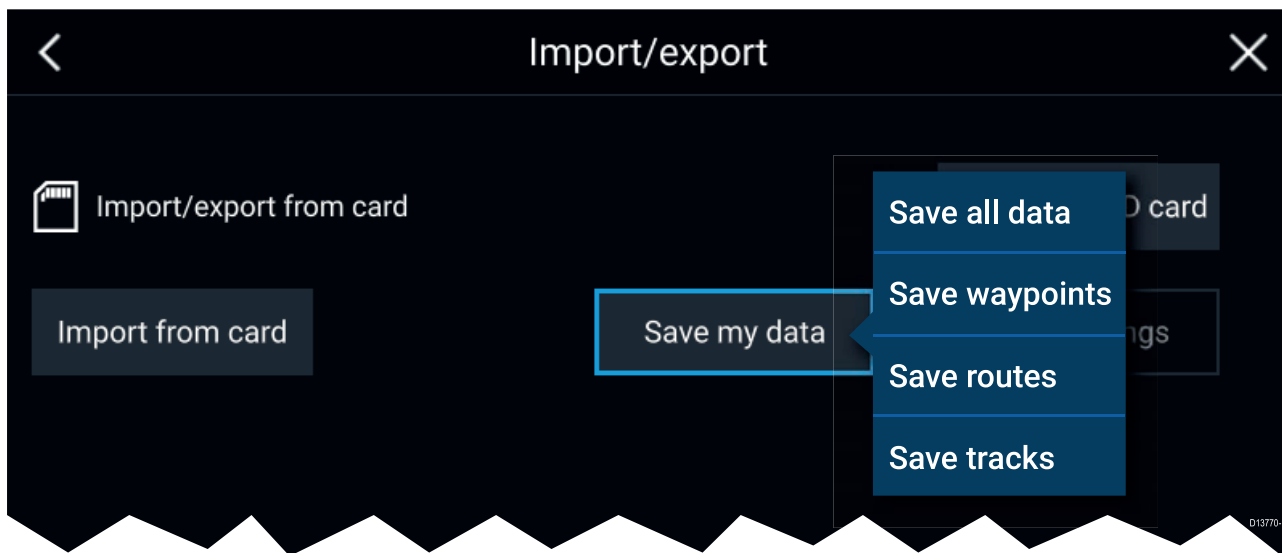

### Save my data

You can back up your User data by selecting **Save my data**. You can **Save all data** (Waypoints, routes and tracks), **Save waypoints**, **Save routes** or **Save tracks** to an external storage device.

### Import from card

You can import User data saved to an external storage device by selecting **Import from card** and locating a saved User data file (.gpx).



## 4.6 Settings

The Settings menu contains important information and settings for your MFD.

The **Settings** menu is split up into different tabs, the settings available are:

| Tab                    | Options  |
|------------------------|--|
| <b>Getting started</b> | <ul style="list-style-type: none"> <li>• View hardware and software information about your MFD.</li> <li>• View cartography details for inserted chart cards.</li> <li>• Update MFD software</li> <li>• View the LoU disclaimer (<b>Getting started</b> tab).</li> <li>• Change the user interface language</li> </ul>   |
| <b>Boat details</b>    | <ul style="list-style-type: none"> <li>• Set boat icon and name.</li> <li>• Configure Minimum safe depth, height and width.</li> <li>• Configure engines.</li> <li>• Configure batteries.</li> <li>• Configure fuel tanks.</li> </ul>  |
| <b>Units</b>           | <ul style="list-style-type: none"> <li>• Configure preferred units of measurement.</li> <li>• Configure Bearing mode.</li> <li>• Configure variation.</li> <li>• Configure GNSS system datum.</li> </ul>   |
| <b>This display</b>    | <ul style="list-style-type: none"> <li>• Assign a Homescreen page or app to start on power up.</li> <li>• Select save location for screenshots.</li> <li>• Pair/unpair with a RMK external keypads.</li> <li>• Wi-Fi Sharing, pair with a wireless Quantum Radar scanner, configure Wi-Fi settings and set mobile app access.</li> <li>• Perform a Settings or Factory reset.</li> </ul> |
| <b>Autopilot</b>       | <ul style="list-style-type: none"> <li>• Enable/Disable Autopilot control.</li> <li>• Set autopilot response.</li> <li>• Access advanced autopilot settings.</li> </ul>  |
| <b>Network</b>         | <ul style="list-style-type: none"> <li>• View list of networked MFDs.</li> <li>• Assign a MFD Data master.</li> <li>• View software and network details for the MFD you are using.</li> <li>• Save or Erase diagnostics logs to external storage.</li> <li>• Assign your preferred data sources.</li> </ul>  |

### Selecting display language

You can choose which language you want the MFD to use.

1. Select the **Language** button from the **Getting started** tab: **Homescreen > Settings > Getting started**.
2. Select your desired language.

### Available user interface languages

The following languages are available:

|              |              |           |        |            |
|--------------|--------------|-----------|--------|------------|
| English (US) | English (UK) | Arabic    | Danish | German     |
| Greek        | Spanish      | Finnish   | French | Indonesian |
| Icelandic    | Italian      | Japanese  | Korean | Lithuanian |
| Latvian      | Dutch        | Norwegian | Polish | Portuguese |

|                      |         |         |            |                       |
|----------------------|---------|---------|------------|-----------------------|
| Russian              | Swedish | Turkish | Vietnamese | Chinese (Traditional) |
| Chinese (Simplified) |         |         |            |                       |

## Boat details

To ensure correct operation and display of data you should set the Boat Details settings according to your requirements.

Boat details can be accessed from the **Settings** menu: **Homescreen > Settings > Boat Details**

| Option                   | Description   |
|--------------------------|---|
| <b>Boat /Icon:</b>       | Selection determines the icon used to signify your vessel in the Chart app.   |
| <b>Boat Name:</b>        | Configures your system with your vessel's name.   |
| <b>Min safe height:</b>  | Enter your vessel's maximum unladen height from the waterline. To ensure adequate clearance, it is recommended that you add a safety margin to this figure to allow for variation caused by vessel movements.   |
| <b>Min safe width:</b>   | Enter your vessel's maximum width at its widest point. To ensure adequate clearance on both sides, it is recommended that you add a safety margin for port and starboard to this figure to allow for variation caused by vessel movements.  |
| <b>Min safe depth:</b>   | Enter your vessel's maximum depth when fully laden. This is the depth from the waterline to the lowest point on the vessel's keel. To ensure adequate clearance, it is recommended that you add a safety margin to this figure to allow for variation caused by vessel movements. |
| <b>Num of engines:</b>   | Select the number of engines on your vessel. When connected to a compatible system, your MFD can monitor engine data.   |
| <b>Identify engines:</b> | Once you have selected the number of engines, select <b>Identify engines</b> and follow the onscreen instructions to configure your engines. May require an extra hardware interface to enable engine data to be displayed.   |
| <b>Num of Batteries:</b> | Configures your system with the number of batteries on your vessel.   |
| <b>Fuel tanks:</b>       | Configures your system with the number of fuel tanks on your vessel.  |

## Units of measure

You can select your preferred units for data readings from the **Units** tab of the **Settings** menu: **Homescreen > Settings > Units**.

| Measurement            | Units   | Measurement              | Units   |
|------------------------|---|--------------------------|---|
| <b>Distance units:</b> | <ul style="list-style-type: none"> <li>Nautical Miles</li> <li>NM &amp; m</li> <li>Statute Miles</li> <li>Kilometers</li> </ul> | <b>Volume units:</b>     | <ul style="list-style-type: none"> <li>US Gallons</li> <li>Imperial Gallons</li> <li>Liters</li> </ul>                        |
| <b>Speed units:</b>    | <ul style="list-style-type: none"> <li>Kts</li> <li>MPH</li> <li>KPH</li> </ul>   | <b>Economy units:</b>    | <ul style="list-style-type: none"> <li>Distance per Volume</li> <li>Volume per Distance</li> <li>Liters per 100 km</li> </ul> |
| <b>Depth units:</b>    | <ul style="list-style-type: none"> <li>Meters</li> <li>Feet</li> <li>Fathoms</li> </ul>   | <b>Wind speed units:</b> | <ul style="list-style-type: none"> <li>Knots</li> <li>Meters per Second</li> </ul>  |

| Measurement               | Units  | Measurement            | Units   |
|---------------------------|--|------------------------|---|
| <b>Temperature units:</b> | <ul style="list-style-type: none"> <li>• Celsius</li> <li>• Fahrenheit</li> </ul>  | <b>Pressure units:</b> | <ul style="list-style-type: none"> <li>• Bar</li> <li>• PSI</li> <li>• Kilopascals</li> </ul> |
| <b>Date format:</b>       | <ul style="list-style-type: none"> <li>• MM:DD:YYYY</li> <li>• DD:MM:YYYY</li> <li>• MM:DD:YY</li> <li>• DD:MM:YY</li> </ul> | <b>Time format:</b>    | <ul style="list-style-type: none"> <li>• 12hr</li> <li>• 24hr</li> </ul>                      |

## Data master

Systems containing more than one MFD must have a designated Data master MFD. The Data master is the primary MFD in the network, this should be the MFD that has the connection to the SeaTalkng® / NMEA 2000 CAN bus network and any other devices and sources of data in your system. The Data master bridges the data over the SeaTalkhs™ network to any compatible networked 'repeater' MFDs.

Information shared by the Data master includes:

- Cartography
- Waypoints, Routes and Tracks
- Radar
- Sonar
- Data received from the autopilot, GNSS receiver, instruments, transducers, the engine and any other compatible external sources.

**Note:** Your system may be wired for redundancy with data connections made to repeat displays. However these connections will only become active in the event of a fault and/or reassignment of the data master.

## Switching Data Master

You can switch the MFD you want to be the Data master at anytime.

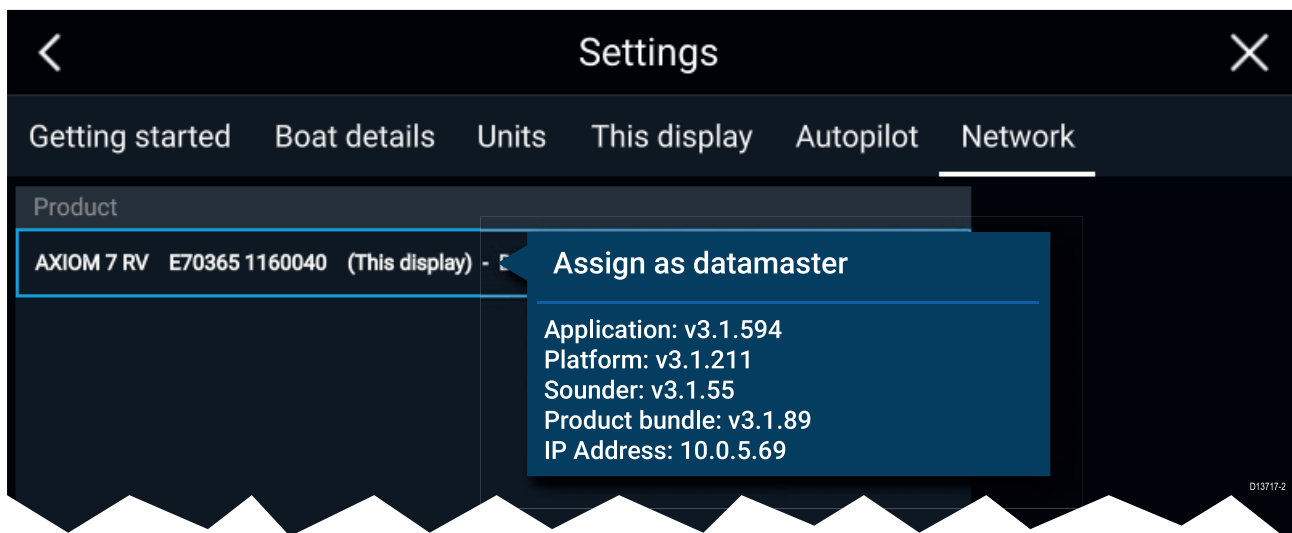

From the Network tab: **Homescreen > Settings > Network:**

1. Select an MFD from the list that you want to designate as the new Data master.
2. Select **Assign as Data Master** from the pop-over options.

## 4.7 Man Overboard (MOB)

If a person or object falls overboard, you can use the Man Overboard (MOB) feature to mark the position that your vessel was at when the MOB alarm was activated.

The MOB feature can be activated by pressing and holding on the MOB icon:  on the

Homescreen or the waypoint/MOB icon:  found at the top of all apps.

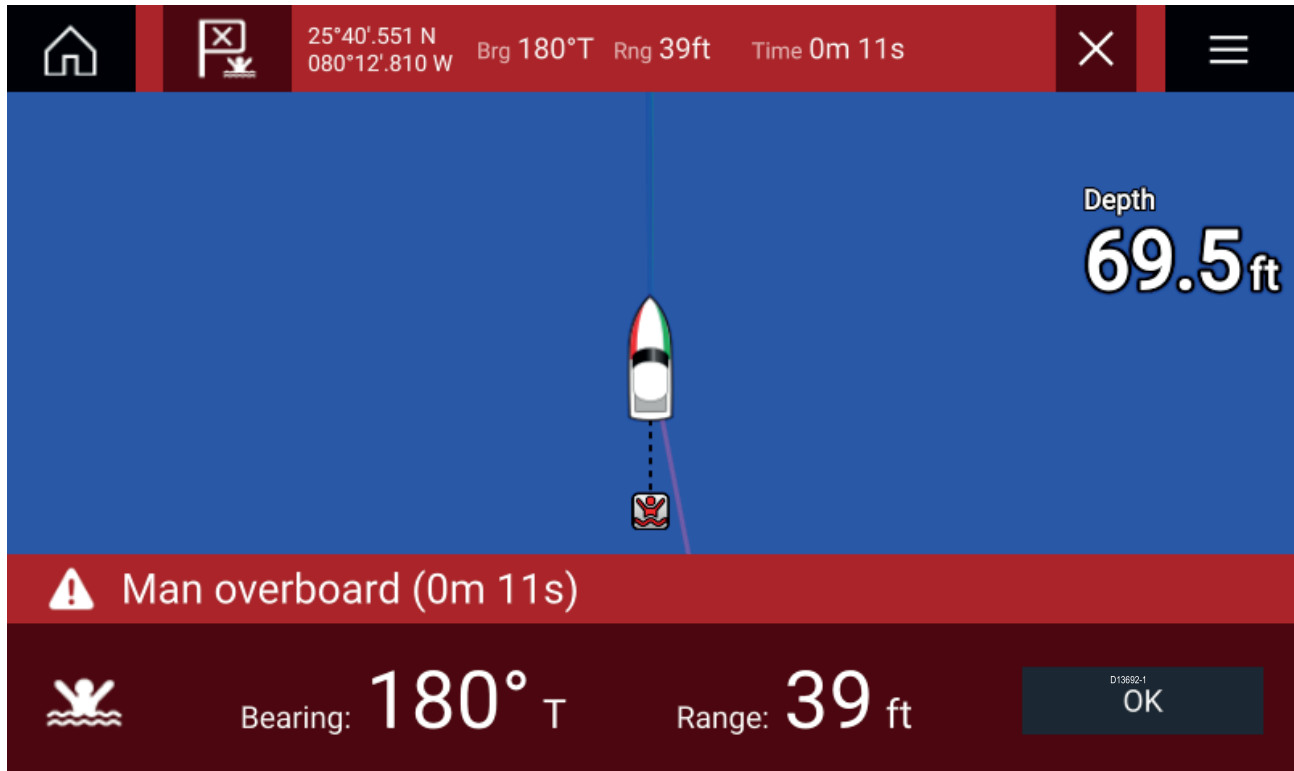

The MOB feature requires your vessel to have a valid position fix from a GNSS receiver. Dead reckoning mode also requires Heading and Speed data.

When you activate the MOB alarm:

- an audible alarm is sounded which is repeated every 30 seconds until the alarm is cancelled.
- a MOB Databar providing Bearing and range from MOB, and elapsed time since MOB was initiated, is placed along the top of the screen. The Databar persists across apps and the Homescreen, and remains until the MOB alarm is cancelled.
- a MOB warning is displayed in the bottom of the screen which requires acknowledgement.
- the Chart app is placed in a special MOB mode to help you navigate back to the point your vessel was at when the MOB was initiated.

### MOB mode

MOB can be set to Dead Reckoning or Position mode. Dead Reckoning mode will take into consideration the effects of wind and tides. This usually provides a more accurate course. Position mode does not take these factors into account. You can change the MOB mode at anytime from the Alarms menu: **Homescreen > Alarms > Settings > MOB data type:**

## 4.8 Alarms

The Alarm manager can be accessed from the Homescreen.

### Example: Active alarms list

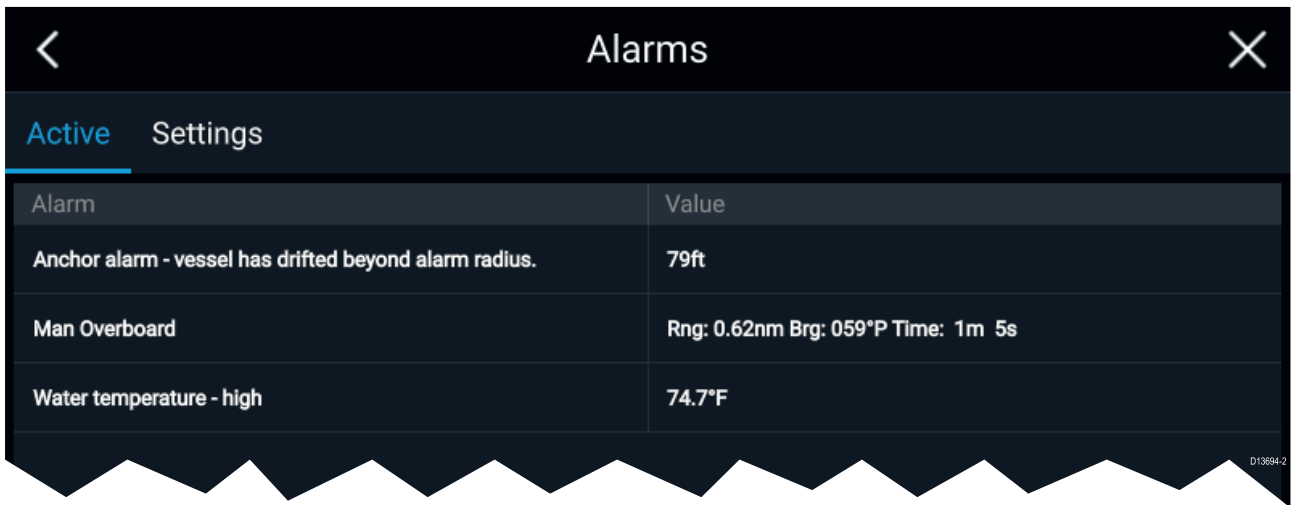

The screenshot shows a mobile application interface titled "Alarms". It has a dark theme with a white back arrow on the left and a white close 'X' on the right. Below the title bar, there are two tabs: "Active" (highlighted in blue) and "Settings". The main content area is a table with two columns: "Alarm" and "Value".

| Alarm  | Value                              |
|--|------------------------------------|
| Anchor alarm - vessel has drifted beyond alarm radius. | 79ft                               |
| Man Overboard  | Rng: 0.62nm Brg: 059°P Time: 1m 5s |
| Water temperature - high                               | 74.7°F                             |

Alarms are raised by system functions, and also external equipment connected to your display. When an Alarm is triggered all networked MFDs will display audible and visual warnings. The onscreen warning provides details of why the alarm has been triggered.

### Example: Waypoint arrival alarm



The Alarm manager can be used to:

- list current, active alarms
- enable and disable alarms
- adjust alarm thresholds

The Active alarms list can be accessed from the **Active** alarms tab: (**Homescreen > Alarms > Active**)

Alarm settings can be accessed from the **Settings** tab: (**Homescreen > Alarms > Settings**)

## 4.9 Satellite navigation / positioning

### GNSS Status

Your vessel's GNSS position is provided in the top left corner of the Homescreen. You can access fix accuracy and settings by selecting the area.

If latitude and longitude is displayed on the Homescreen then you have a valid position fix. If the text turns red then your fix accuracy is low.

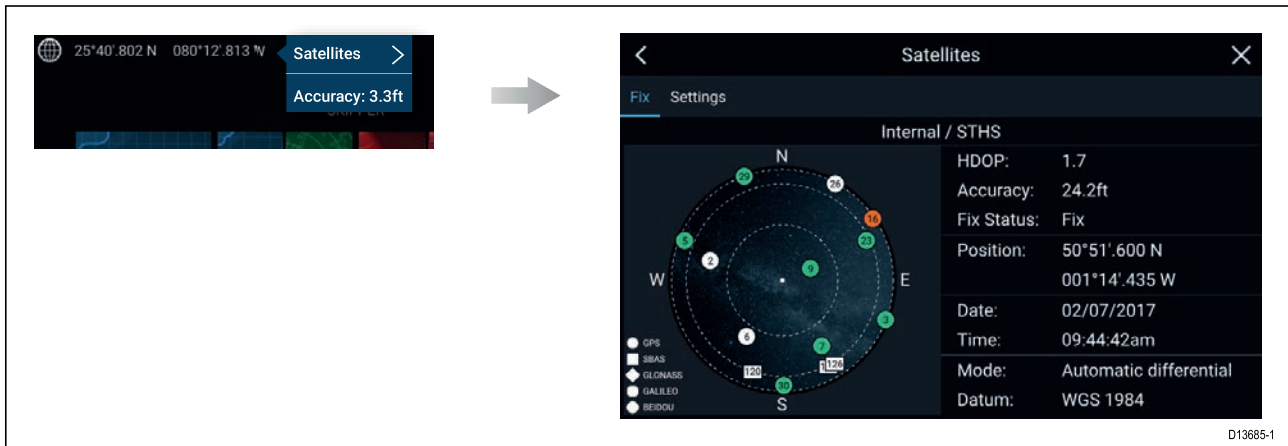

The sky view on the left side of the page shows the position of navigation satellites and the constellation they belong to. The color of the satellite identifies its status:

- Grey = searching for satellite
- Green = satellite in use
- Orange = tracking satellite

### GNSS Settings

The settings for your GNSS receiver (internal or external) can be accessed from the **Satellites** menu: **Homescreen > GNSS pop-over > Satellites > Settings**.

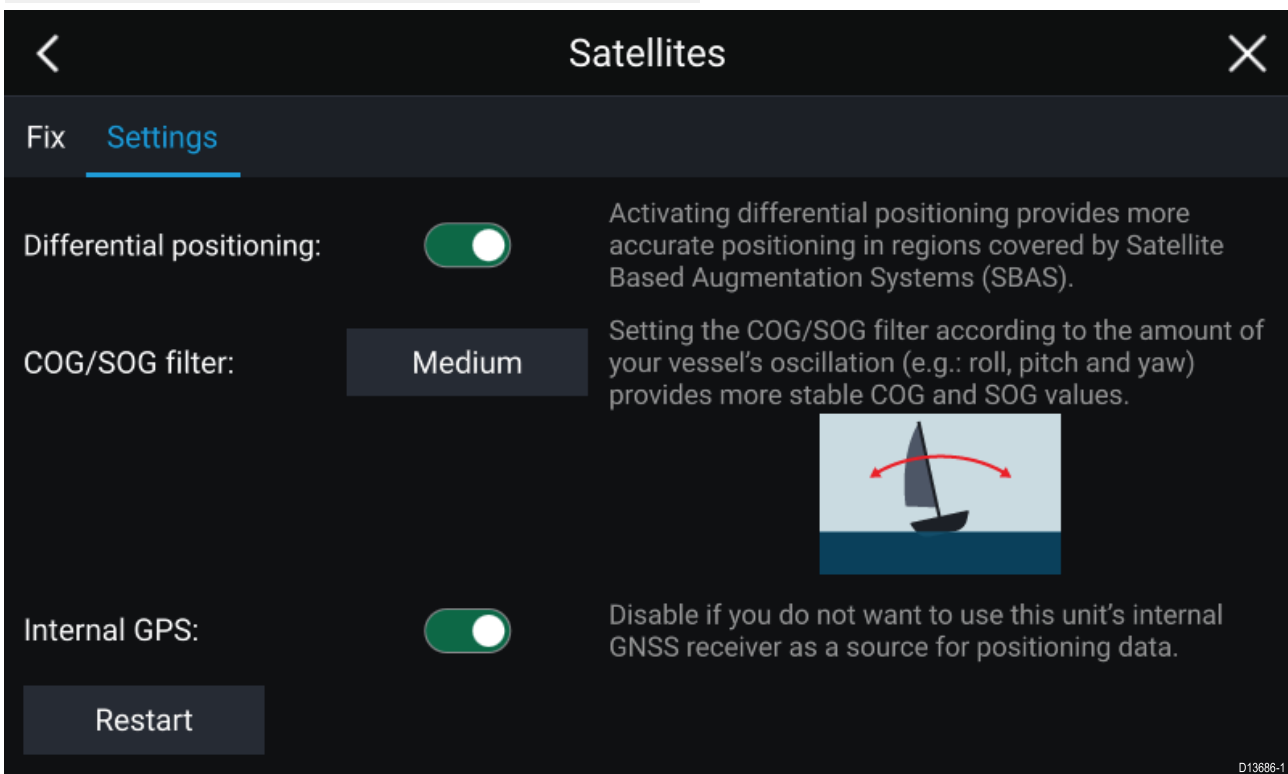

From the GNSS Settings tab you can:

- activate and deactivate use of Differential positioning (SBAS)
- set the COG/SOG filter according to your vessel's oscillation, which provides more stable COG and SOG readings

- enable and disable your MFD's internal GNSS receiver. Disable if you do not want to use this unit's internal GNSS receiver as a source for positioning data.
- restart the GNSS receiver that is being used as the source for your positioning data.

## 4.10 External devices

You can view the status of peripheral devices connected to your MFD using the Status area, located at the top right of the Homescreen. This area also provides the **Time** and identifies when the MFD is in **Touchlock** mode.

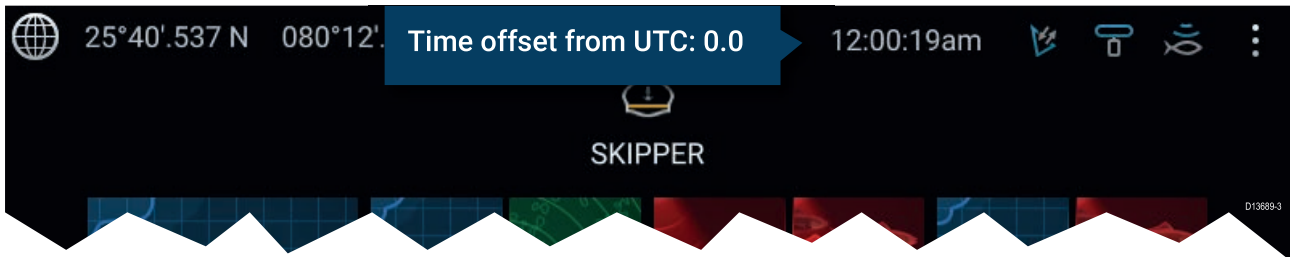

### Status area icons

The status of connected AIS, Radars Sonars/Transducers are reported in the Status area:

### pop-over menu options

From the **Options** pop-over you can adjust the Time offset from UTC.

### Status area symbols

The icons used in the Status area signifies the current status of some connected devices.

| Icon | Status                         | Icon | Status                                  |
|------|--------------------------------|------|---|
|      | AIS transmitting and receiving |      | Radar transmitting                      |
|      | AIS receive only               |      | Radar standby                           |
|      | AIS Error                      |      | Radar error                             |
|      | Sonar pinging                  |      | Wi-Fi connected, signal strength High   |
|      | Sonar not pinging              |      | Wi-Fi connected, signal strength Medium |
|      | Sonar error                    |      | Wi-Fi connected, signal strength Low    |
|      | Touchlock active               |      | Wi-Fi not connected                     |
|      |                                |      | Wi-Fi error                             |



## Chapter 5: Autopilot control

### Chapter contents

- [5.1 Autopilot control on page 46](#)
- [5.2 Autopilot Control — Advanced settings on page 50](#)

## 5.1 Autopilot control

Your MFD can be integrated with an Evolution autopilot system and act as the autopilot's controller. Please refer to the documentation supplied with your autopilot for details on installing and connecting your autopilot to your MFD.

Autopilot control from your MFD can be enabled and disabled from the **Autopilot** tab in the **Settings** menu: **Homescreen > Settings > Autopilot > Pilot control**.

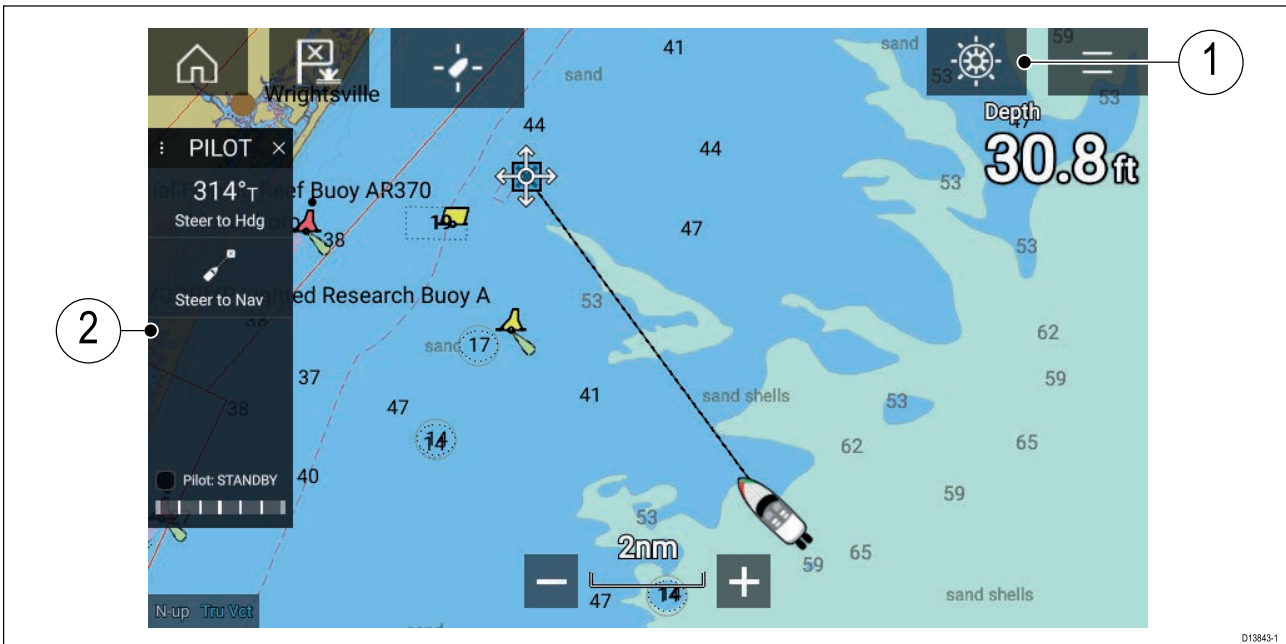

1. **Pilot icon** — With **Autopilot control** enabled, the Pilot icon is displayed onscreen; selecting the icon displays the Pilot sidebar. When the Autopilot is engaged the Pilot icon is replaced with the Disengage pilot icon.
2. **Pilot sidebar** — The Pilot sidebar provides controls and information relating to your autopilot system. With the Autopilot engaged the Pilot sidebar's content is expanded to provide further controls and information. The Pilot sidebar can be hidden by swiping the sidebar to the left. The sidebar can be displayed again by swiping from the left of the screen towards the center of the screen.

### Engaging the autopilot — Locked heading

With Autopilot control enabled:

1. For Wheel and Tiller pilots, engage the mechanical drive by either engaging the wheel drive's clutch or attaching the pushrod onto the tiller pin.
2. Select the **Autopilot icon**.  
The Pilot sidebar is displayed.
3. Select **Steer to Hdg**.
4. Select **Engage pilot**.

### Engaging the autopilot — Navigation

With Autopilot control enabled:

1. For Wheel and Tiller pilots, engage the mechanical drive by either engaging the wheel drive's clutch or attaching the pushrod onto the tiller pin.
2. Initiate a Goto or Follow from the chart app.
3. Select the **Autopilot icon**.  
The Pilot sidebar is displayed.
4. Select **Steer to Nav**.
5. Select either **Engage pilot** or if a cross track error exists then select **ALONG route leg** or **DIRECT from here**.

Selecting **ALONG route leg** will steer along the original track.

Selecting **DIRECT from here** will plot a new track from your current position to the destination.

## Engaging and disengaging the autopilot - physical buttons

The process for engaging your autopilot using the physical buttons available on a RMK remote keypad or an Axiom Pro is shown below.

1. Press and hold the **Pilot** button to engage the autopilot in Locked heading mode.
2. Press the **Pilot** button again to disengage the autopilot.

## Disengaging the autopilot

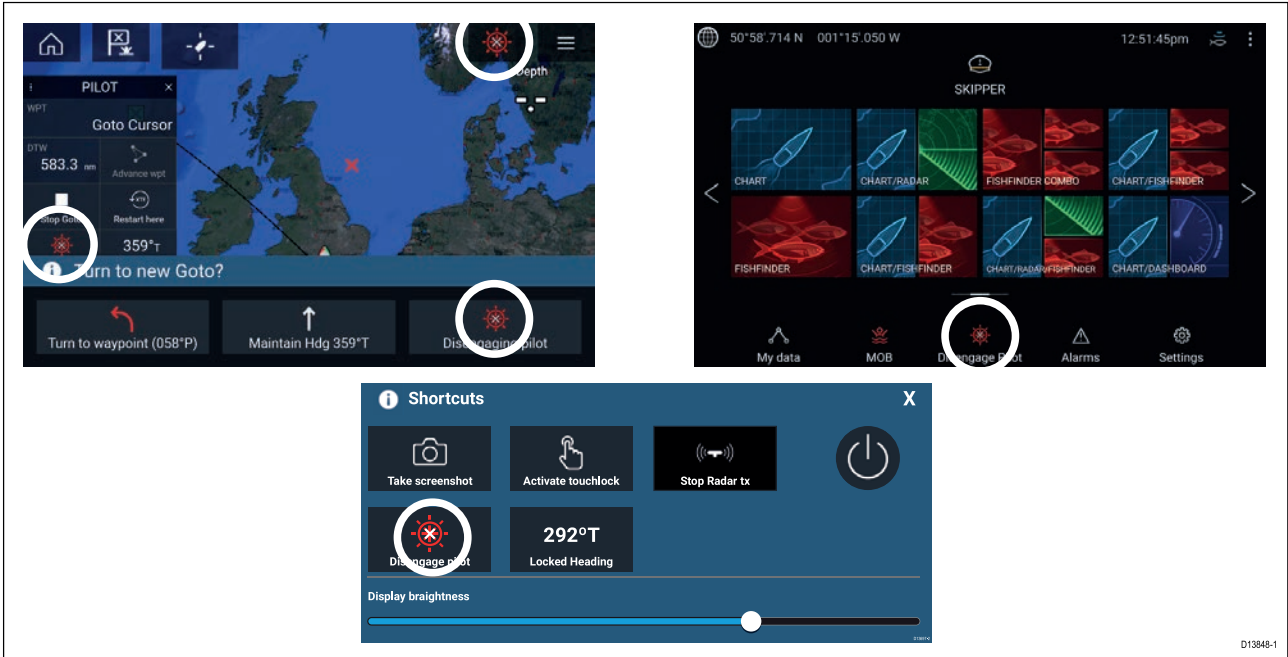

You can disengage your autopilot at any time by selecting the **Disengage pilot icon**.

The **Disengage pilot icon** is available in all apps. It is also available on the Pilot sidebar, in Pilot pop up messages, on the Homescreen and on the Shortcuts page.

## Autopilot sidebar

Depending on the state of your autopilot the following information and controls are available on the Pilot sidebar.

### Pilot sidebar — Standby

|  |   |
|--|---|
|  | <p>1 <b>Sidebar selection</b><br/>Enables you to switch between Pilot and Data sidebars.</p>        |
|  | <p>2 <b>Close</b><br/>Closes the Pilot sidebar.</p>   |
|  | <p>3 <b>Steer to Hdg</b><br/>Enables you to engage the autopilot in locked heading (Auto) mode.</p> |
|  | <p>4 <b>Steer to Nav</b><br/>Enables you to engage the autopilot in Navigation (Track) mode.</p>    |
|  | <p>5 <b>Pilot status</b><br/>Provides the status of the autopilot.</p>                              |
|  | <p>6 <b>Rudder bar</b><br/>Provides visual indication of rudder position.</p>                       |

### Pilot sidebar — Locked heading (Auto)

|  |   |  |
|--|---|--|
|  | 1 | <b>Heading</b><br>Displays your autopilot's current locked heading. Selecting displays the Locked Heading adjustment pop-over. |
|  | 2 | <b>-1°</b><br>Selecting will adjust your locked heading by minus 1 degree.   |
|  | 3 | <b>+1°</b><br>Selecting will adjust your locked heading by plus 1 degree.  |
|  | 4 | <b>-10°</b><br>Selecting will adjust your locked heading by minus 10 degrees.  |
|  | 5 | <b>+10°</b><br>Selecting will adjust your locked heading by plus 10 degrees.   |
|  | 6 | <b>Disengage</b><br>Selecting will disengage your autopilot.   |
|  | 7 | <b>Steer to Nav</b><br>Selecting will engage your autopilot in Navigation mode.  |
|  | 8 | <b>Pilot state</b><br>Displays the current state / mode of your autopilot.   |

### Pilot sidebar — Navigation (Track)

|  |   |  |
|--|---|--|
|  | 1 | <b>Destination</b><br>Displays your current destination.   |
|  | 2 | <b>User customizable data</b><br>Displays user customizable data. Select to customize data.              |
|  | 3 | <b>Advance wpt</b><br>Selecting will advance your destination to the next waypoint in the current route. |
|  | 4 | <b>Stop Route / Stop Goto</b><br>Selecting will stop current navigation.                                 |
|  | 5 | <b>Restart here</b><br>Selecting will restart the cross track error (XTE) at your current location.      |
|  | 6 | <b>Disengage</b><br>Selecting will disengage your autopilot.   |
|  | 7 | <b>Steer to Hdg</b><br>Selecting will switch your autopilot to Locked heading mode.                      |
|  | 8 | <b>Pilot state</b><br>Displays the current state / mode of your autopilot.                               |

## Pilot pop-up

During active navigation, when you reach your current destination the Pilot pop-up is displayed.

### Goto



When performing a Goto the Pilot pop-up provides options to disengage the autopilot or to maintain the current course in Locked heading mode.

### Follow

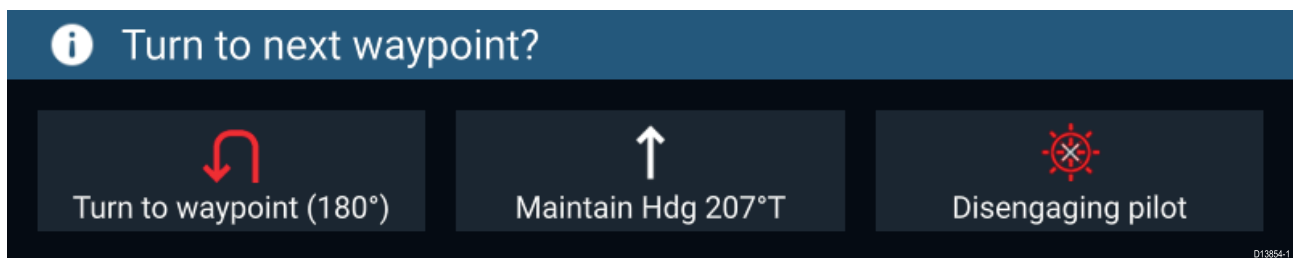

When following a Route the Pilot pop-up provides options to make the required turn to the next waypoint, disengage the autopilot or to maintain the current course in Locked heading mode.

## 5.2 Autopilot Control – Advanced settings

| Menu item                                  | Description   | Options   |
|--|---|---|
| <b>Vessel hull type</b>                    | Selecting the hull type that is the closest match for your vessel provides optimum steering performance.  | <ul style="list-style-type: none"> <li>• Sail</li> <li>• Sail (slow turn)</li> <li>• Sail Catamaran</li> <li>• Power</li> <li>• Power (slow turn)</li> <li>• Power (fast turn)</li> </ul> |
| <b>Drive type</b>                          | Selecting the drive type that matches your vessel's drive will provide optimum drive performance.   | List of drives compatible with your ACU.  |
| <b>Compass offset</b>                      | Adjust the Compass offset so that your autopilot's heading matches the ship's compass.<br>The display of autopilot heading data requires a second networked MFD or pilot controller. Compass offset will be adjusted automatically during the <b>Align compass to GPS procedure</b> .                 | <ul style="list-style-type: none"> <li>• -10° to +10°</li> <li>• 0° (default)</li> </ul>  |
| <b>Speed input</b> <sup>(1)</sup>          | Selects the source for speed data.  | <ul style="list-style-type: none"> <li>• Auto (default)</li> <li>• Water speed (STW)</li> <li>• SOG</li> <li>• Default cruise speed</li> </ul>  |
| <b>Cruise speed</b> <sup>(1)</sup>         | Set the Cruise speed value to your vessel's typical cruising speed.   | <ul style="list-style-type: none"> <li>• 4.0kts to 60.0kts</li> </ul>   |
| <b>Calibration lock</b>                    | The calibration lock is used to lock out specific calibration settings which if changed may require recommissioning of the autopilot system. If your system has been dealer installed then the lock may be turned on.   | <ul style="list-style-type: none"> <li>• On</li> <li>• Off</li> </ul>   |
| <b>Dockside wizard</b>                     | Dockside calibration must be carried out before using your autopilot for the first time. The Dockside wizard guides you through the dockside calibration process.<br>The steps included in the dockside wizard are dependent on whether you have a rudder reference transducer fitted to your vessel. | <ul style="list-style-type: none"> <li>• Drive type</li> <li>• Rudder limit</li> <li>• Align rudder</li> <li>• Hard over time</li> <li>• Rudder drive check</li> </ul>                    |
| <b>Restart compass</b>                     | Select to restart the compass linearization procedure.  | <ul style="list-style-type: none"> <li>• Start</li> <li>• Cancel</li> </ul>   |
| <b>Compass lock</b>                        | Locks the compass linearization so that further automatic linearization is not performed.   | <ul style="list-style-type: none"> <li>• On</li> <li>• Off</li> </ul>   |
| <b>Align compass to GPS</b> <sup>(1)</sup> | Follow the onscreen instructions to align your compass with your GPS heading.   |   |
| <b>Pilot factory reset</b>                 | Resets your autopilot's settings to factory default values.   | <ul style="list-style-type: none"> <li>• Yes</li> <li>• No</li> </ul>   |
| <b>CCU debug level</b> <sup>(1)</sup>      | Sets a debug value for troubleshooting purposes.<br>The debug level should only be set when requested by Technical Support as part of a troubleshooting process.  | <ul style="list-style-type: none"> <li>• 0 to 63</li> </ul>   |

| Menu item                                | Description  | Options  |
|--|--|--|
| <b>ACU debug level</b> <sup>(1)</sup>    | Sets a debug value for troubleshooting purposes.<br>The debug level should only be set when requested by Technical Support as part of a troubleshooting process.           | <ul style="list-style-type: none"> <li>• 0 to 63</li> </ul>  |
| <b>Rudder damping</b> <sup>(1)</sup>     | Rudder damping is used to prevent the autopilot from “hunting” maneuvers. Always use the lowest acceptable value.  | <ul style="list-style-type: none"> <li>• 1 to 9</li> <li>• 3 (default)</li> </ul>                    |
| <b>Auto turn angle</b> <sup>(1)</sup>    | Determines the amount of course change when performing an auto turn.   | <ul style="list-style-type: none"> <li>• 10° to 125°</li> <li>• 90° (default)</li> </ul>             |
| <b>Power steering</b> <sup>(3)</sup>     | Determines the behavior of the Rotary or Joystick.   | <ul style="list-style-type: none"> <li>• Off</li> <li>• Proportional</li> <li>• Bang Bang</li> </ul> |
| <b>Reverse rudder ref</b> <sup>(3)</sup> | Inverts the rudder reference display graphic.  | <ul style="list-style-type: none"> <li>• On</li> <li>• Off</li> </ul>                                |
| <b>Motor phasing</b> <sup>(1)</sup>      | Switches the polarity of your drive motor. Use if your drive polarity is inverted.   | <ul style="list-style-type: none"> <li>• A</li> <li>• B</li> </ul>                                   |
| <b>Rudder offset</b> <sup>(3)</sup>      | Adjust to specify the rudder offset from amidships.  | <ul style="list-style-type: none"> <li>• -10° to +10°</li> <li>• 30° (default)</li> </ul>            |
| <b>Rudder limit</b>                      | Specifies how far the rudder can move before hitting its end stops.<br>The value should be set to approximately 5° less than your maximum rudder angle.                    | <ul style="list-style-type: none"> <li>• 10° to 50°</li> <li>• 30° (default)</li> </ul>              |
| <b>Hard over time</b>                    | Specifies the time it takes for the rudder to move from hard port to hard starboard or vice versa.<br>The default value is determined by your <b>Drive type</b> selection. | <ul style="list-style-type: none"> <li>• 1 to 100.0 seconds</li> </ul>                               |
| <b>Gybe inhibit</b> <sup>(2)</sup>       | When set to <b>Prevent Gybe</b> the autopilot will prevent you from performing an Auto tack away from the wind.  | <ul style="list-style-type: none"> <li>• Allow Gybe</li> <li>• Prevent Gybe</li> </ul>               |
| <b>Wind vane type</b> <sup>(2)</sup>     | Selects whether wind data is True or Apparent.   | <ul style="list-style-type: none"> <li>• Apparent</li> <li>• True</li> </ul>                         |
| <b>Wind shift alarm</b> <sup>(2)</sup>   | Enables and disables the Wind shift alarm.   | <ul style="list-style-type: none"> <li>• On</li> <li>• Off</li> </ul>                                |

**Note:**

(1) Option not available when **Calibration lock** is **On**.

(2) Only available when Vessel hull type is set to a Sailing vessel.

(3) Only available when a rudder reference transducer is connected.





## Chapter 6: General app settings

### Chapter contents

- [6.1 Sidebar on page 54](#)
- [6.2 Data overlays on page 55](#)
- [6.3 Editing the split ratio of a Splitscreen app page on page 56](#)
- [6.4 App settings menus on page 57](#)

## 6.1 Sidebar

The Sidebar is available in all apps and provides quick access to system data. By default the Sidebar is set up to display navigation data.



The Sidebar is displayed automatically in the Chart app when a Goto or follow is initiated. It can also be displayed at anytime by sliding your finger from left to right from the left edge of the screen. Swiping right to left will hide the Sidebar.

To customize the displayed data, press and hold on the Data item you want to change and select **Edit** from the pop-over options.

### Customizing Sidebar data

The data displayed in the Sidebar can be customized by following the steps below.

1. Open any app and from the left edge of the screen swipe from left to right.
2. Press and hold on the Data type you want to customize.
3. Select Edit from the pop-over menu.
4. Select the data type you want to be displayed.

### Switching sidebars

Different Sidebars are available.

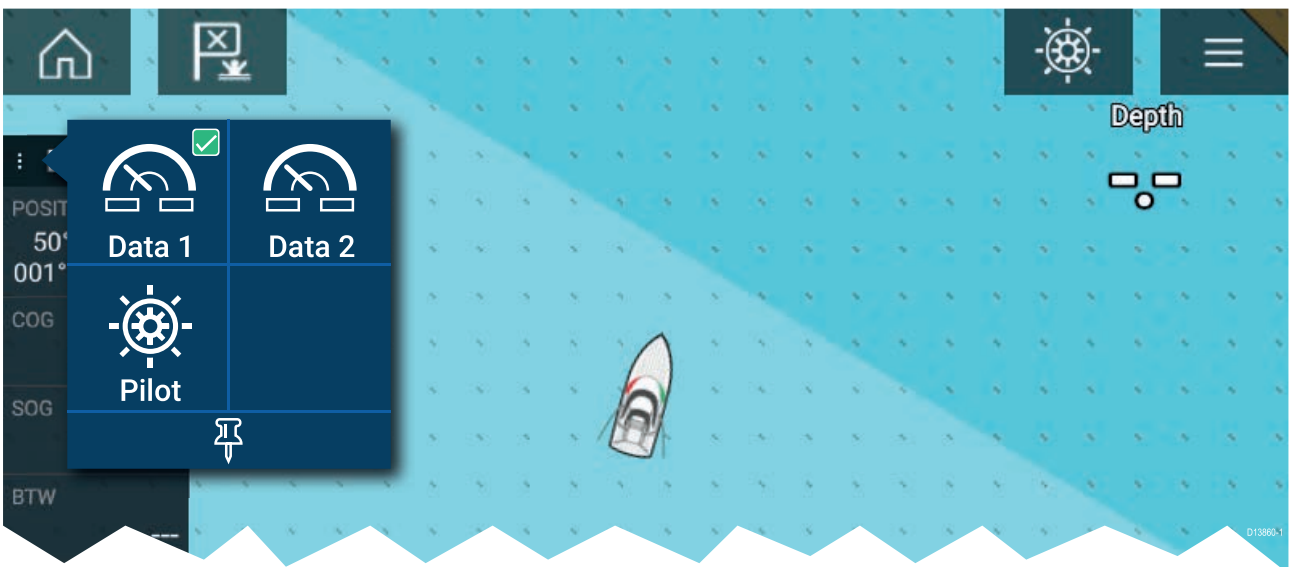

To switch Sidebars:

1. Select the **Sidebar selection** icon.
2. Select the Sidebar you want to use.
3. You can also pin the Sidebar so that it is always displayed onscreen in the app you are in.

## 6.2 Data overlays

System data can be overlaid onto the Chart app, Radar app, Sonar app and Camera app. Some apps have Data overlays enabled by default.

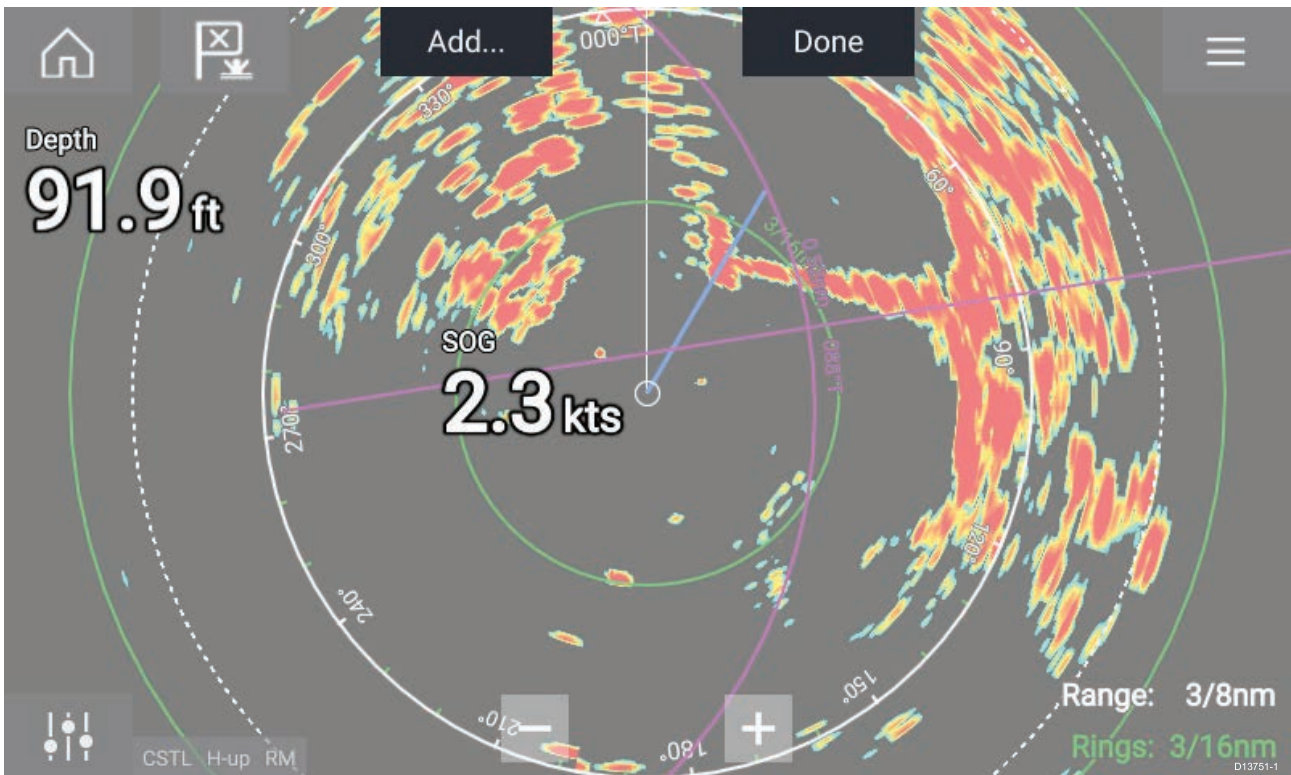

Data overlays can be placed anywhere on the app page and can be placed over any app in a Splitscreen app page.

Data overlays can be customized from: **Menu > Settings > Page Settings > Edit data overlays.**

In edit mode, drag the data overlay to the desired location, then pressing and holding on a Data overlay displays the pop-over menu where you can **Edit**, **Move**, **Resize** or **Delete** the Data overlay. Select **Add** to add another overlay or **Done** to exit edit mode.

## 6.3 Editing the split ratio of a Splitscreen app page

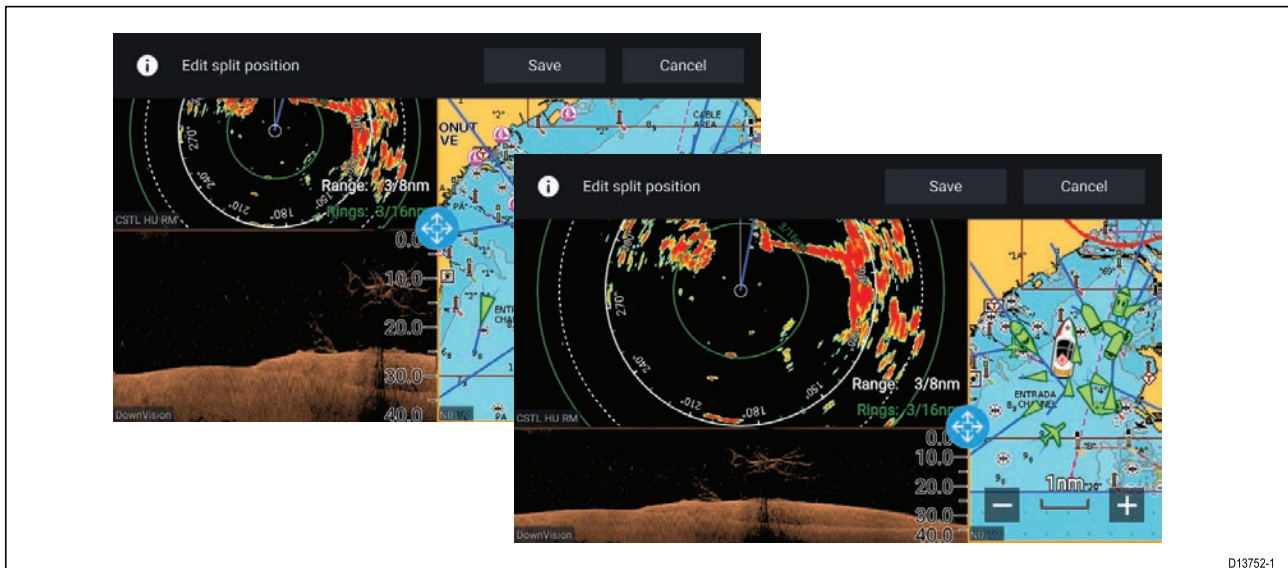

With a Splitscreen app page displayed:

1. Select **Edit split ratio** from the **Page settings** tab: **Menu > Settings > Page settings > Edit split ratio**.
2. Drag the Resize icon to create the desired split ratio.
3. Select **Save**.

## 6.4 App settings menus

Each app includes a settings menu that provides access to app settings and features.



The settings menu in each app is signified by the Settings icon.



## Chapter 7: Waypoints, Routes and Tracks

### Chapter contents

- [7.1 Waypoints on page 60](#)
- [7.2 Routes on page 63](#)
- [7.3 Tracks on page 66](#)

## 7.1 Waypoints

Waypoints are used to mark specific locations or points of interest. Waypoints can be used in the Chart, Radar and Sonar apps. Your MFD can store up to 10,000 waypoints which can be sorted into up to 200 waypoint groups.

In the Chart app you can navigate to a waypoint by selecting **Goto** from the Waypoint context menu.

### Placing a waypoint

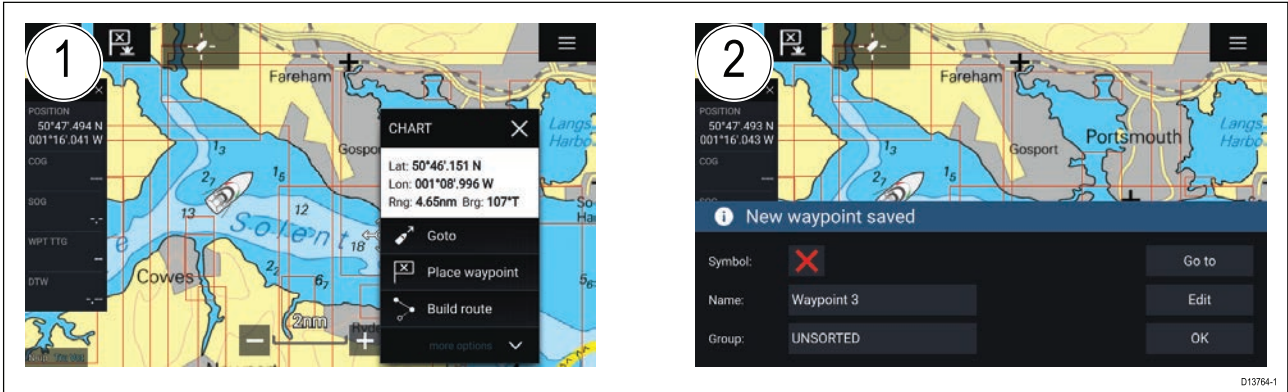

1. Select and hold on the desired location and select **Place waypoint** from the context menu..
2. Select **Edit** to edit the waypoint details, **Goto** to navigate to the Waypoint, or **OK** to return to normal operation.



To place a waypoint at your vessel's current location press the Waypoint/MOB icon located next to the Homescreen icon.

### Placing a waypoint at a specified lat/long

You can place a waypoint at a specified latitude and longitude.

1. Select **New waypoint at lat/long** from the New page in the Chart app menu: **Menu > New > New waypoint at lat/long**
2. Enter the latitude and longitude for the waypoint.
3. Select **Save**.

### Navigating to a waypoint

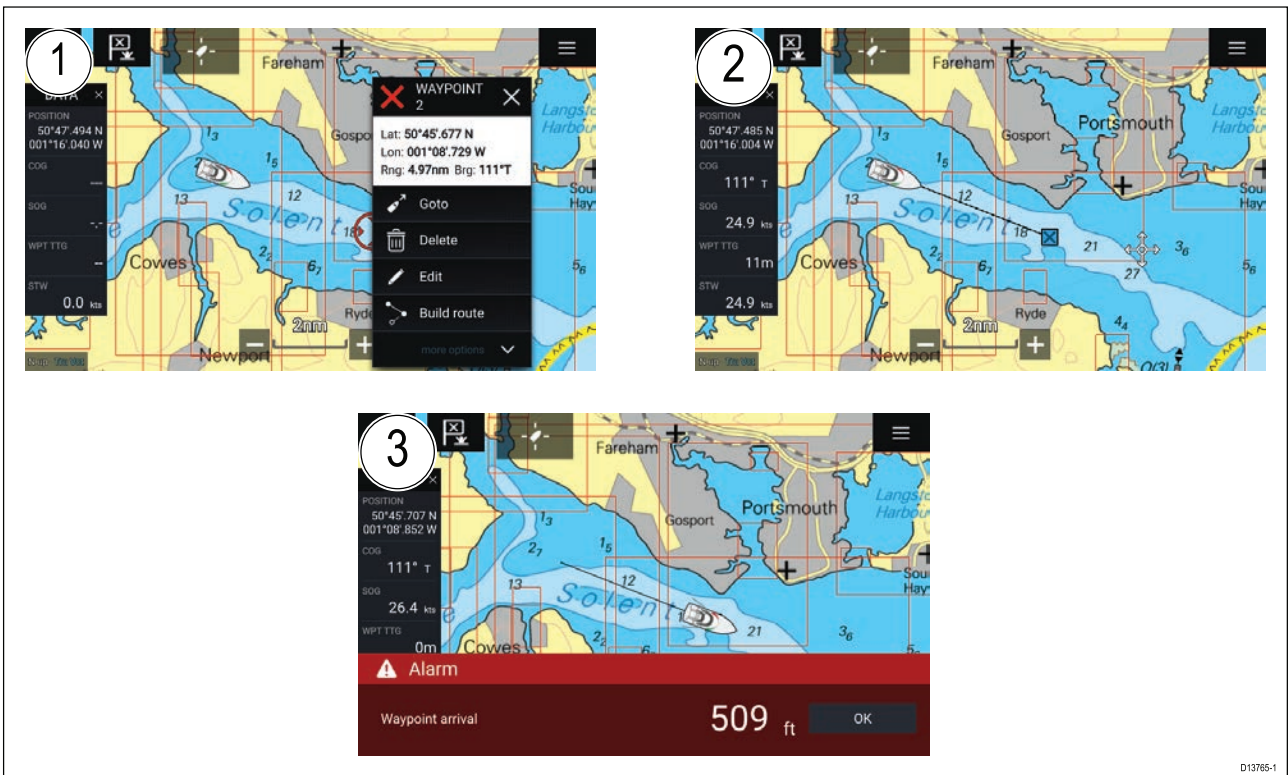



1. Select and hold on the waypoint and select **Goto** from the context menu.
2. The Chart app will begin navigation, if required, physically engage your autopilot.
3. An alarm will sound when you reach the waypoint.

## Waypoint management

Waypoints are managed using the Waypoint list.

The Waypoint list can be accessed from the Homescreen and from the Chart app: **Homescreen > My data > Waypoints**, or **Chart app > Menu > Waypoints, routes, tracks > Waypoints**.

### Waypoint list

The Waypoint list is sorted into groups. Selecting a group displays a list of all the waypoints included in that group. Selecting a waypoint displays the customizable details for that waypoint.

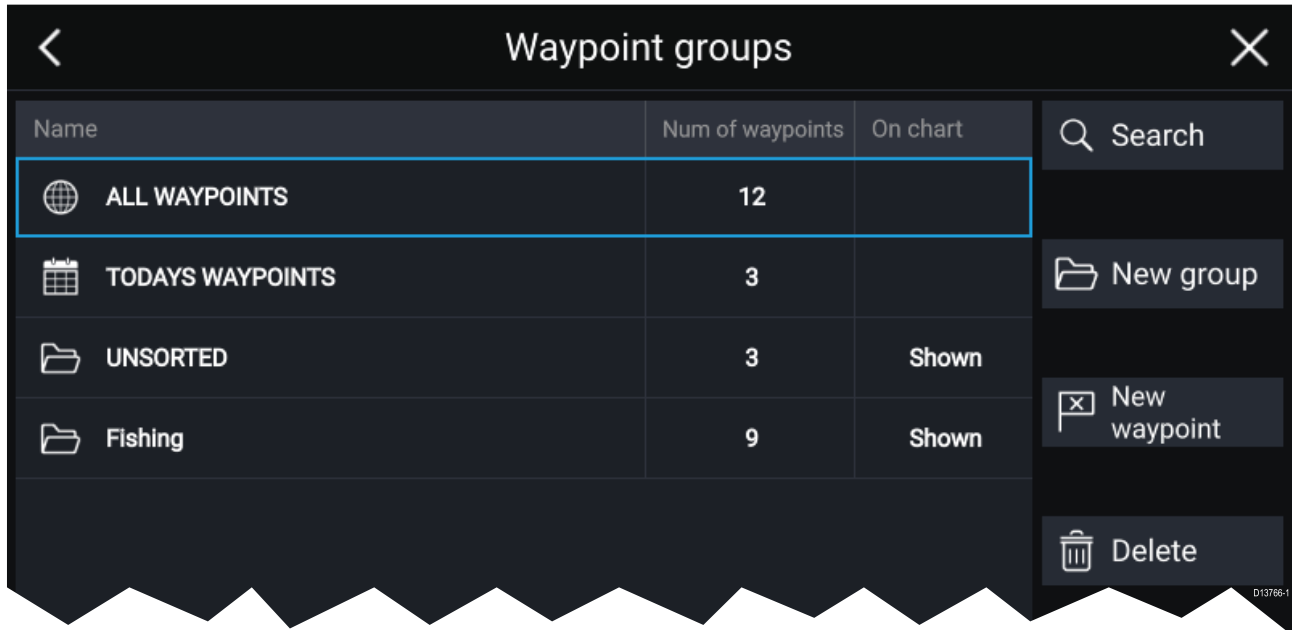

From the Waypoint list you can **Search** for a waypoint, Create a **New group**, Create a **New Waypoint** or **Delete** a waypoint group.

Selecting a Waypoint group from the list displays a list of all waypoints in that group.

### Group lists

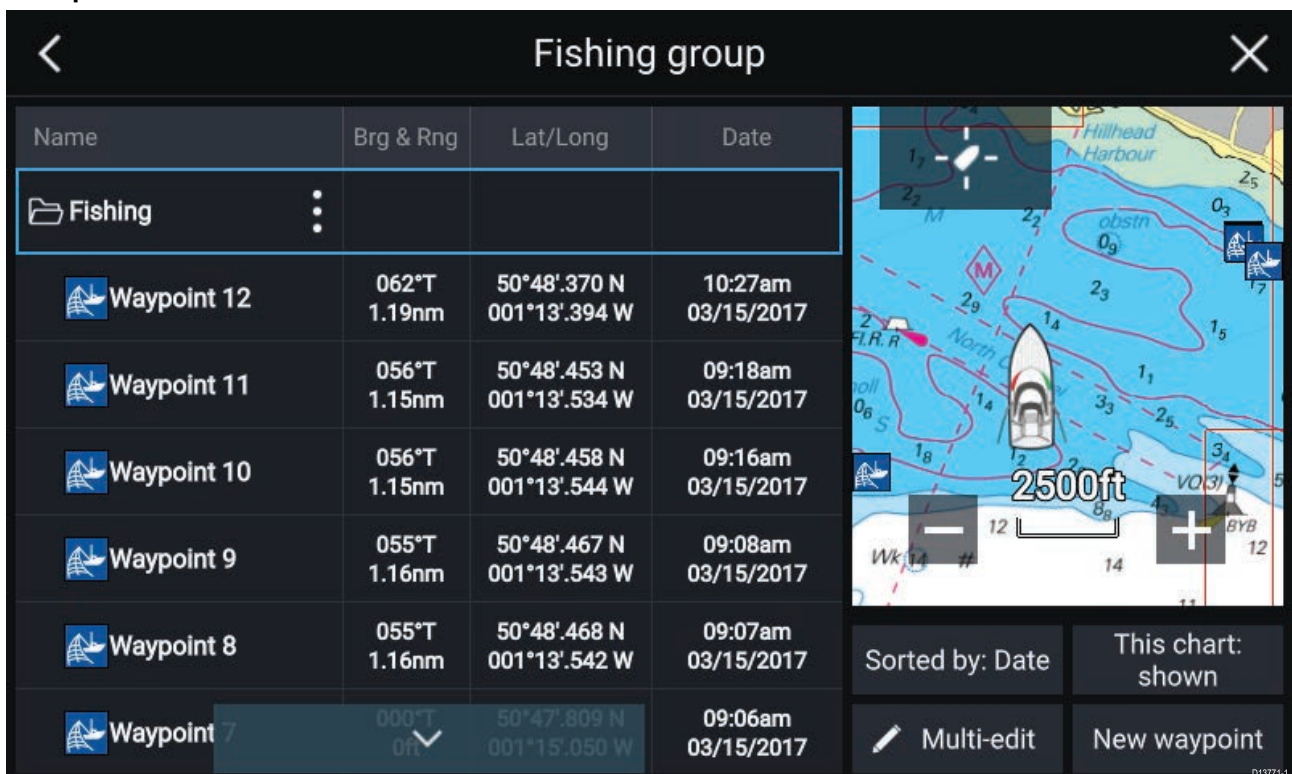

If the Waypoint list is accessed from the Chart app menu, the selected group or waypoint is displayed in a Chart pane on the right of the screen.

You can **Rename**, **Delete** or **Hide/Show** the group by selecting the Group name at the top of the list.

From the group list you can change the list sort order, Hide/Show the Waypoint group in the current Chart app instance or create a **New waypoint**.

Use the **Multi-edit** option to make the same change to multiple Waypoints (e.g. change symbol, delete waypoints or move to a different group).

Select a waypoint to view its details.

### Waypoint details

The screenshot shows the 'Waypoint 10' details screen. The left panel contains the following information:

|             |                            |        |            |
|-------------|----------------------------|--------|------------|
| Name:       | Waypoint 10                |        |            |
| Symbol:     |                            |        |            |
| Group:      | Fishing                    |        |            |
| Position:   | 50°48'.458 N 001°13'.544 W |        |            |
| Bearing:    | 055.7°T                    | Range: | 1.15nm     |
| Water temp: | -.-                        | Depth: | -.-        |
| Time:       | 09:16:12am                 | Date:  | 03/15/2017 |
| Comment:    | Good fishing               |        |            |

The right panel shows a map of Hillhead Harbour with a depth of 2500ft. The bottom right panel contains the following buttons:

- Delete
- View on chart
- Go to

The details for the waypoint can be customized by selecting the relevant field. You can also **Delete** the waypoint, set a **Goto**, or **View on chart**.

## 7.2 Routes

Routes are used to plan your journey in advance. You can plan your journey directly on your MFD, or at home using software capable of exporting Waypoints and Routes in standard .gpx format, such as Raymarine's Voyage Planner software.

Routes consist of a number of waypoints. Your MFD can store up to 250 Routes, each Route consisting of up to 500 waypoints. The Route capacity limit is subject to your MFD's 10,000 Waypoint limit (for example, your MFD could store 20 Routes each containing 500 waypoints).

### Creating a Route

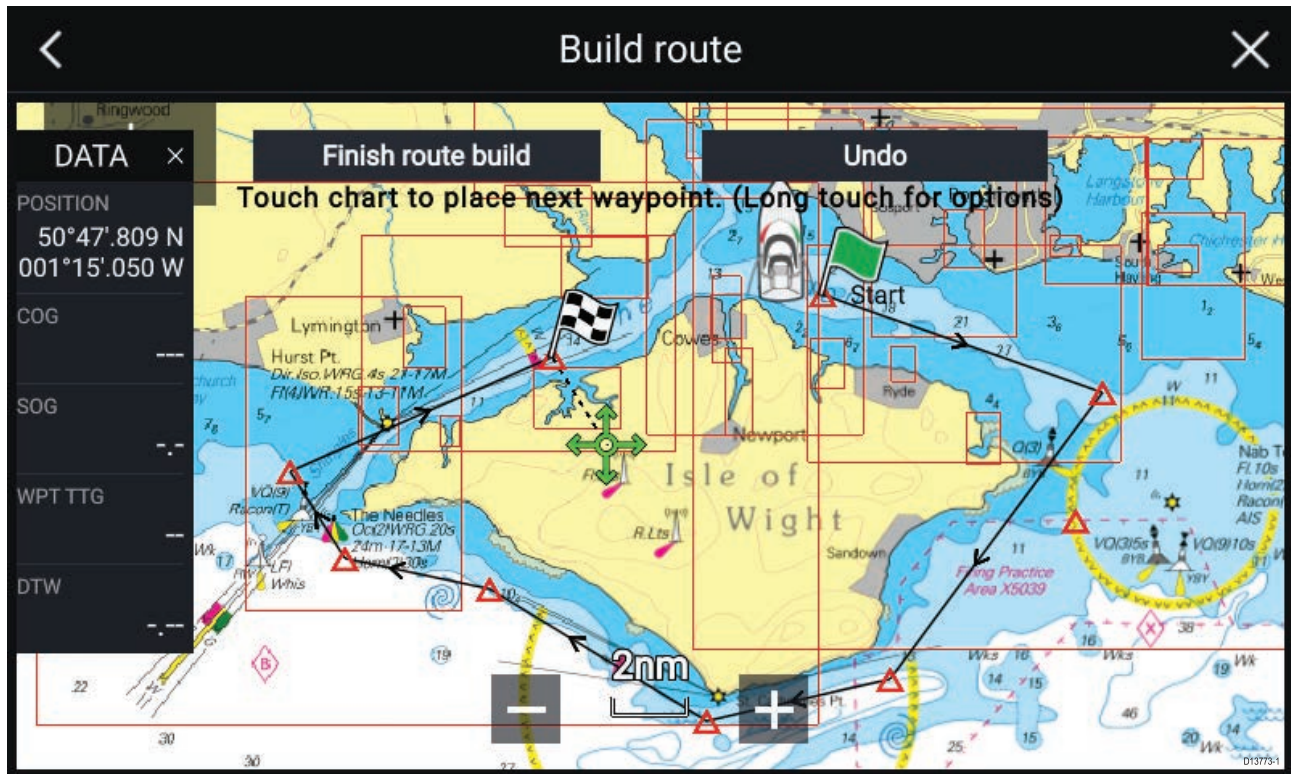

1. Select and hold on the location for the first waypoint.
2. Select **Build route** from the context menu.
3. Select the location for the second waypoint.  
The 2 waypoints will be joined by a line, creating the first leg of your route.
4. Select the location for subsequent waypoints.
5. Check your Route will be safe to follow, you can move the waypoints in your route by dragging them to a new location.
6. When your Route is complete select **Finish route build**.

### Importing a route

You can import routes created in standard gpx format.

1. Save your route to a memory card.
2. Insert the memory card into your MFD.
3. Select Import from card from the Import/export page: **Homescreen > My data > Import/export > Import from card**.
4. Locate and select the gpx file that contains your Route.  
The Route will be imported to your MFD.

### Route management

Routes are managed using the Route list.

The Route list can be accessed from the Homescreen and from the Chart app: **Homescreen > My data > Routes**, or **Chart app > Menu > Waypoints, routes, tracks > Routes**.

If the Route list is accessed from the Chart app menu, then the selected route is displayed in a Chart pane on the right of the screen.



## Route list

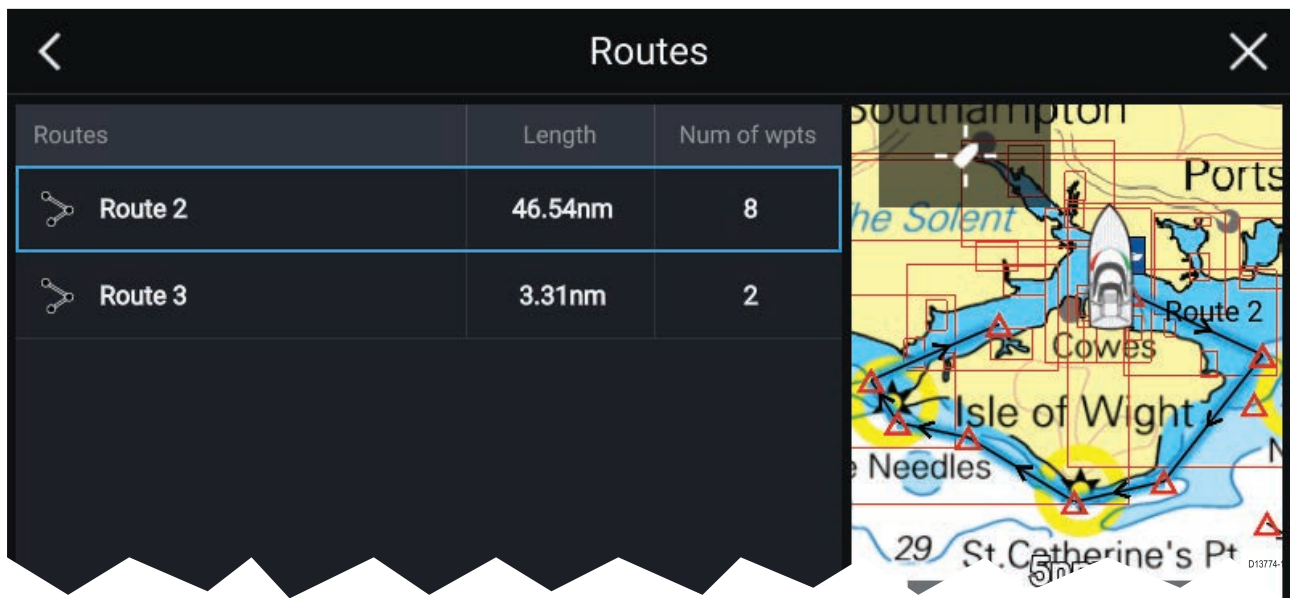

From the route list you can **Delete** routes or create a **New route** using existing waypoints.

To view a route plan, select a route and choose **View route plan**.

## Route plan

The route plan displays a list of all waypoints in the route and when accessed from the Chart app also includes a Chart pane showing the route's location.

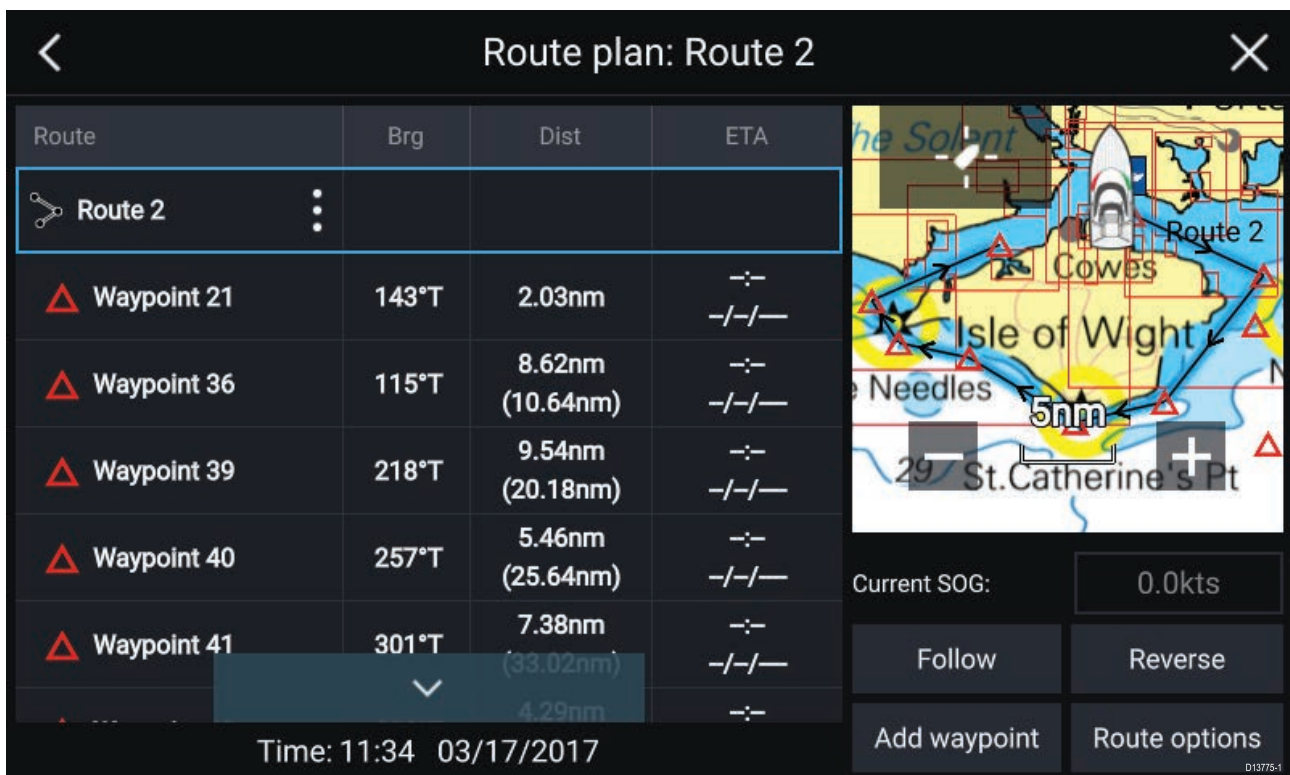

From the Route plan you can:

- navigate the route by selecting **Follow**
- change the route direction by selecting **Reverse**
- add an existing waypoint to the route by selecting **Add waypoint**
- change route options by selecting **Route options**

By selecting a waypoint from the route plan you can change the waypoint order by moving the waypoint up and down the list, remove the waypoint from the list, delete the waypoint, edit waypoint details or start the Route follow from any waypoint in the route.

## Route options

|                           |  |
|---------------------------|--|
| <b>Rename route</b>       | Give the route a name.   |
| <b>Color</b>              | Change the color the route appears in the Chart app.   |
| <b>Time</b>               | Switch the time between ETA (Estimated Time of Arrival) and TTG (Time To Go).  |
| <b>Speed</b>              | Switch the speed between <b>Actual</b> (SOG) and <b>Planned</b> .<br>When the speed is set to Planned you can select a desired speed for navigating the route. |
| <b>Hide/show on chart</b> | Choose whether the Route should be displayed in the Chart app or not.  |
| <b>Export</b>             | Export the route to a memory card.   |
| <b>Delete route</b>       | Delete the route.  |

## 7.3 Tracks

Tracks are used to record where you have been. Tracks are made up of track points that are created at regular time or distance intervals. You can store up to 15 tracks on your MFD, each track can contain up to 10,000 points.

Tracks can be converted into Routes so that they can be followed.

### Creating a track

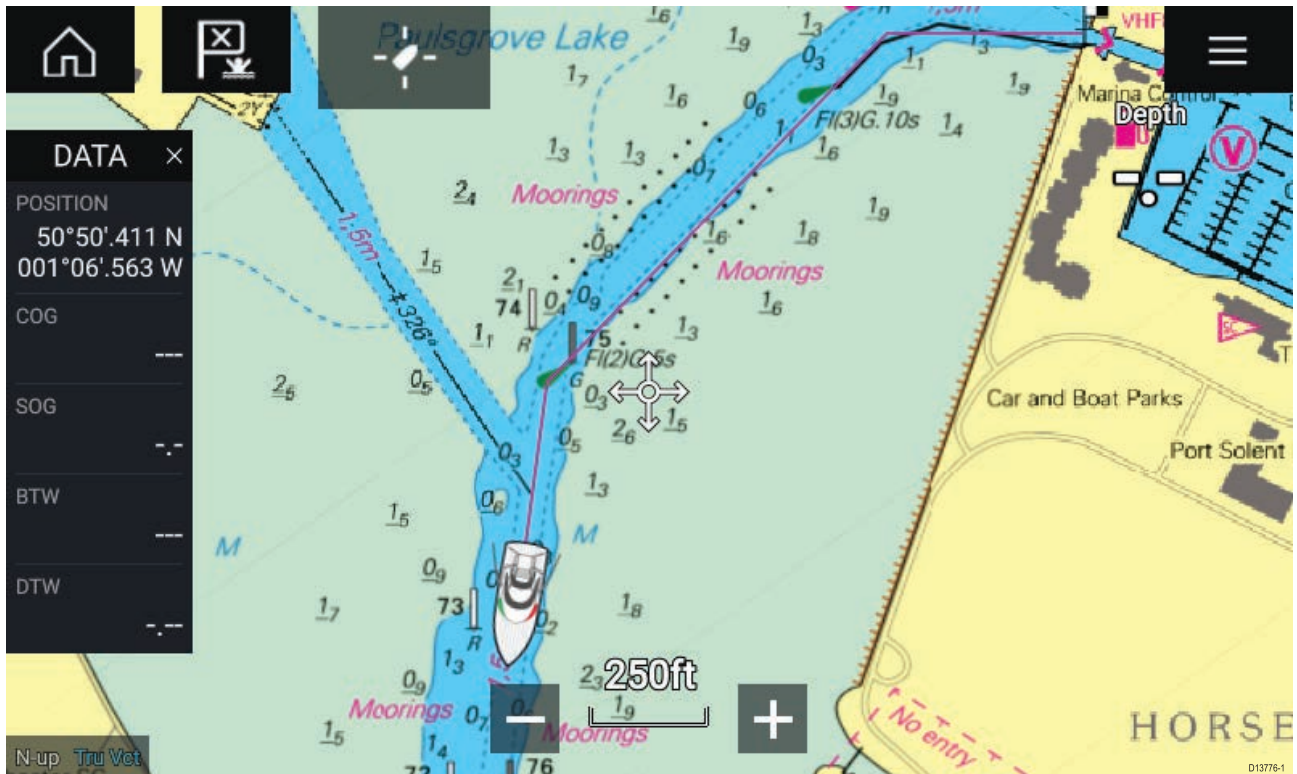

1. Select and hold on your vessel icon to display the vessel pop-over options.
2. Select **Start track**.
3. Select **Stop track** from the pop-over options when you have completed your track.
4. Select **Save** to save the track or **Delete** to remove the track.

You can also start a new track recording at anytime from the Chart menu: **Menu > New > Start a new track**. When using the Chart menu to start a track, if a track is already recording then it will be saved before the new track is started.

### Converting a track to a route

From the Track list: **Menu > Waypoints, routes, tracks > Tracks**.

1. Select a track.
2. Select **Create route from track** from the pop-over options.
3. Select **OK**.

### Track management

Tracks are managed using the Track list.

The Track list can be accessed from the Homescreen and from the Chart app: **Homescreen > My data > Tracks**, or **Chart app > Menu > Waypoints, routes, tracks > Tracks**.

If the Track list is accessed from the Chart app menu, then the selected track is displayed in a Chart pane on the right of the screen.

## Track list

| Name     | Points | Length |
|----------|--------|--------|
| Track 8  | 8      | 3.56nm |
| Track 9  | 8      | 0.90nm |
| Track 10 | 2      | 361ft  |
| Track 11 | 2      | 194ft  |
| Track 12 | 2      | 217ft  |
| Track 13 | 5      | 2.46nm |

Record by: Interval:  
Auto Auto  
Delete Start track

From the track list you can Start or Stop tracks recording, **Delete** a track or choose how tracks are recorded.

### Track interval

The track interval determines the time period or distance between track points when recording a track. You can choose whether to record track points by Time, by Distance or set to Auto.

- In **Auto** the track interval is set automatically to minimize the track points used whilst maintaining the actual path taken.
- When set to **Time**, you can choose a specified time period between track points.
- When set to **Distance** you can choose a specified distance between track points.

### Customize tracks

From the Track pop-over options you can rename a track, change track color, Create a route from a track, Delete a track or Hide/Show the track in the Chart app.





## Chapter 8: Chart app

### Chapter contents

- [8.1 Chart app overview on page 70](#)
- [8.2 Navigation on page 76](#)
- [8.3 Target tracking on page 77](#)
- [8.4 Chart settings menu on page 81](#)

## 8.1 Chart app overview

The Chart app displays a representation of your vessel in relation to land masses and other charted objects, which enables you to plan and navigate to your desired destination. The Chart app requires a GNSS position fix in order to display your vessel at the correct location on a world map.

For each instance of the Chart app you can select which electronic cartography that you want to use, the selection will persist over a power cycle.



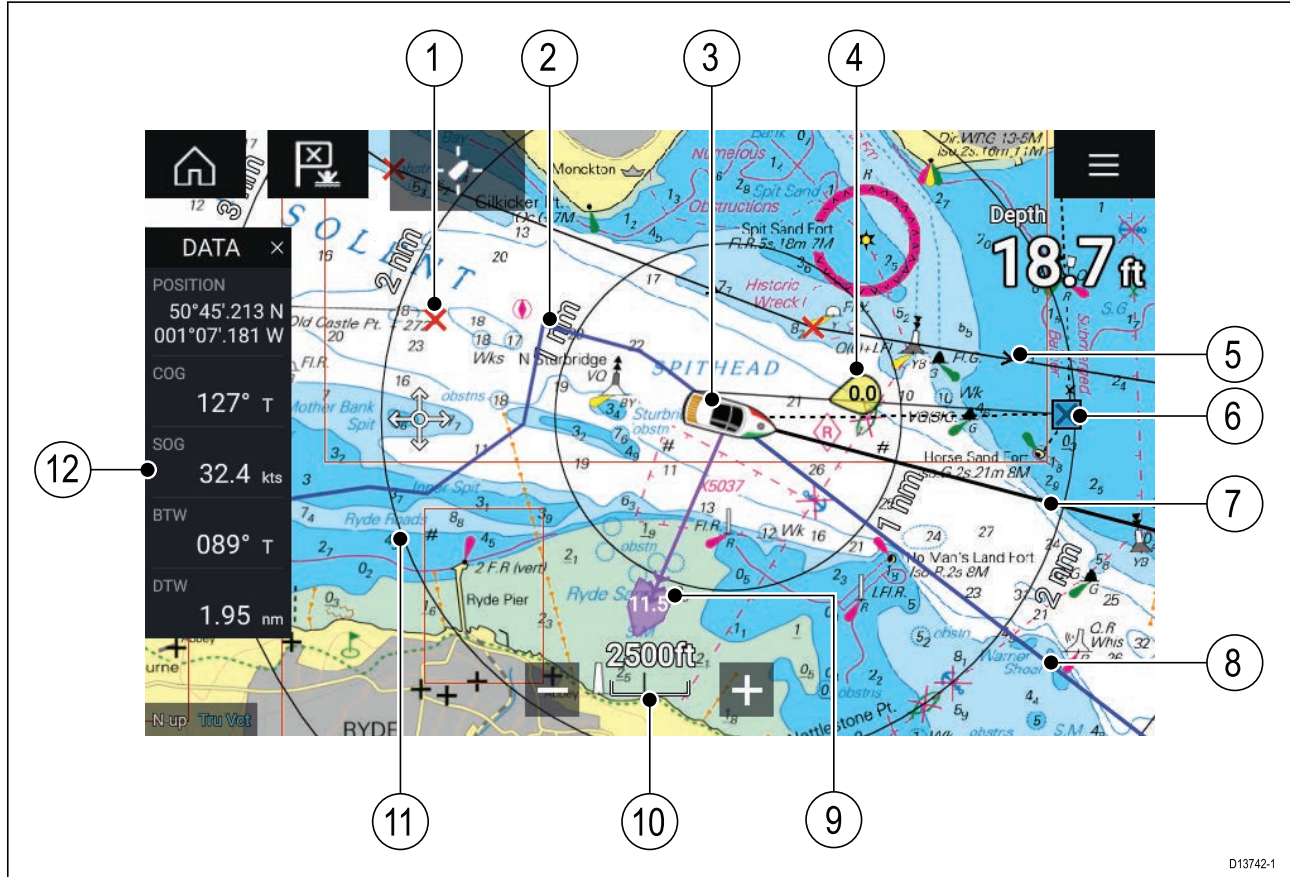



The Chart app can be displayed in both Fullscreen and splitscreen app pages. App pages may consist of up to 4 instances of the Chart app.



D13742-1

|    |   |    |  |
|----|---|----|--|
| 1  | <b>Waypoint</b><br>Use waypoints to mark specific location or points of interest.   | 2  | <b>Track</b><br>You can record the passage your vessel takes using Tracks.                           |
| 3  | <b>Vessel icon</b><br>Represents your vessel, only displayed when GNSS position fix is available (icon will be a black dot if no Heading is available). | 4  | <b>Wind indicator</b><br>Provides indication of wind direction and speed (Wind transducer required). |
| 5  | <b>Route</b><br>You can plan your route in advance by creating a Route using Waypoints to mark each route leg.  | 6  | <b>Destination waypoint</b><br>During a goto, this is the current destination waypoint.              |
| 7  | <b>Heading line</b><br>If Heading data is available then a Heading vector for your vessel can be displayed.   | 8  | <b>COG line</b><br>If COG data is available then you can display a COG vector for your vessel.       |
| 9  | <b>Tide indicator</b><br>Provides Set and drift indicators. Requires the following data; COG, Heading, SOG, and STW (Speed Through Water)..             | 10 | <b>Chart range</b><br>Identifies the scale for the chart range displayed.                            |
| 11 | <b>Range rings</b><br>Provides a distance indication around your vessel at set intervals.   | 12 | <b>Sidebar</b><br>The Sidebar contains system data that can be viewed in all apps.                   |

## Chart app controls

| Icon  | Description    | Action   |
|---|----------------|--|
|  | Home icon      | Takes you to the Homescreen                                      |
|  | Menu icon      | Opens the app menu   |
|  | Waypoint / MOB | Place waypoint / hold down to activate Man overboard (MOB) alarm |
|  | Find vessel    | Centers your vessel onscreen.                                    |
|  | Range In       | Decreases the range/distance displayed onscreen.                 |
|  | Range Out      | Increases the range/distance displayed onscreen.                 |

## Chart ranging and panning

You can change the range displayed in the Chart app using the onscreen Range controls or by using the pinch-to-zoom multi-touch gesture.

You can pan the chart area by swiping your finger across the chart.

## Chart app context menu

Context menus provide context sensitive menu options.

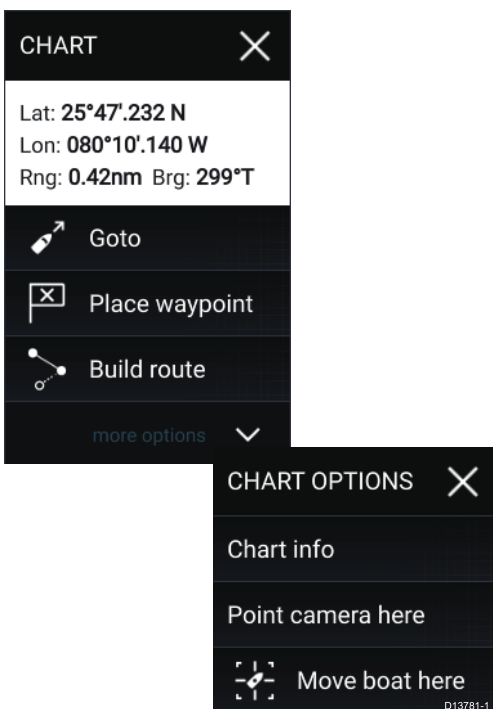

- Context menus are accessed in the Chart app by pressing and holding on a location or object.
- The context menu provides Latitude, longitude, range and bearing details for the selected location or object.
- The context menu provides quick access to relevant settings or features.
- Select **More options** to display further options.

### Note:

The **Move boat here** option is only available in Demo/simulator mode.

## Selecting a chart card

You can use electronic charts from supported vendors to enhance the level of detail provided by the Chart app. The electronic chart card must be inserted into the MFD's MicroSD card reader (or the card reader of an MFD on the same network).

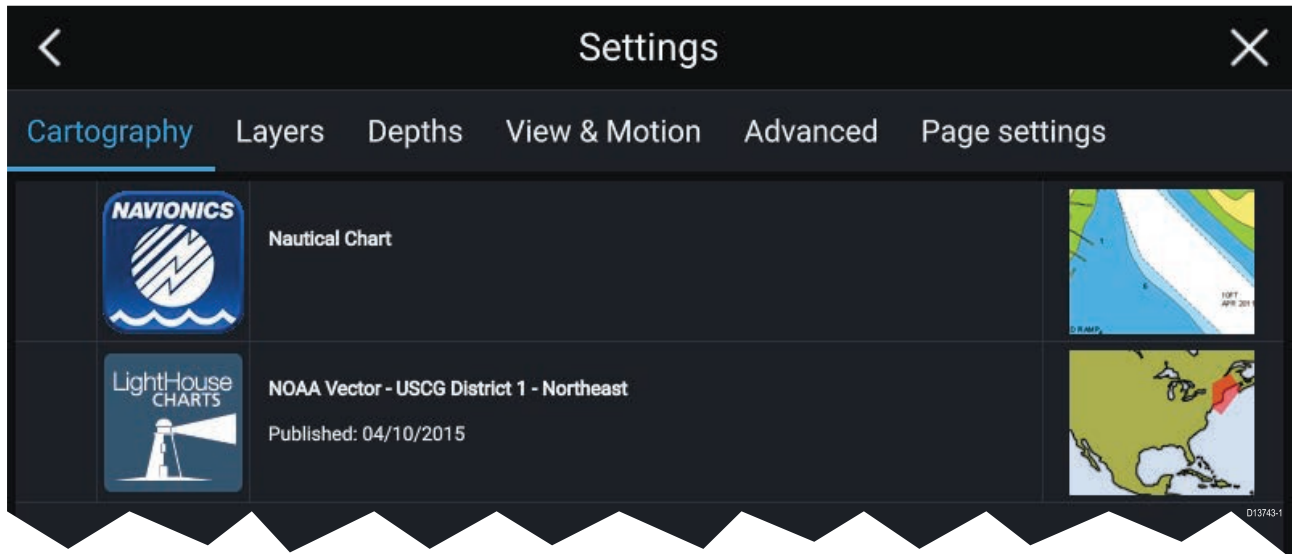

From the Chart app menu:

1. Select the **Settings** icon.
2. Select the cartography that you want to use.

## Chart modes

The Chart app provides preset modes that can be used to quickly set up the Chart app for your intended use.



### DETAILED

This is the default chart mode. Full menu options are available and any changes made are saved to the user profile in use.



### FISHING

Fishing mode optimizes the Chart app for Fishing and displays more detailed contour lines, if supported by your selected cartography. Full menu options are available and any changes made are saved to the user profile in use.

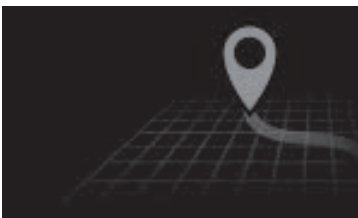

### SIMPLE

In Simple mode chart detail is suppressed to provide a clearer, simpler view for navigation. Only navigation menu options are available. Changes to settings are not saved.

## Vessel details

The Vessel details pop-over provides access to vessel-related settings.

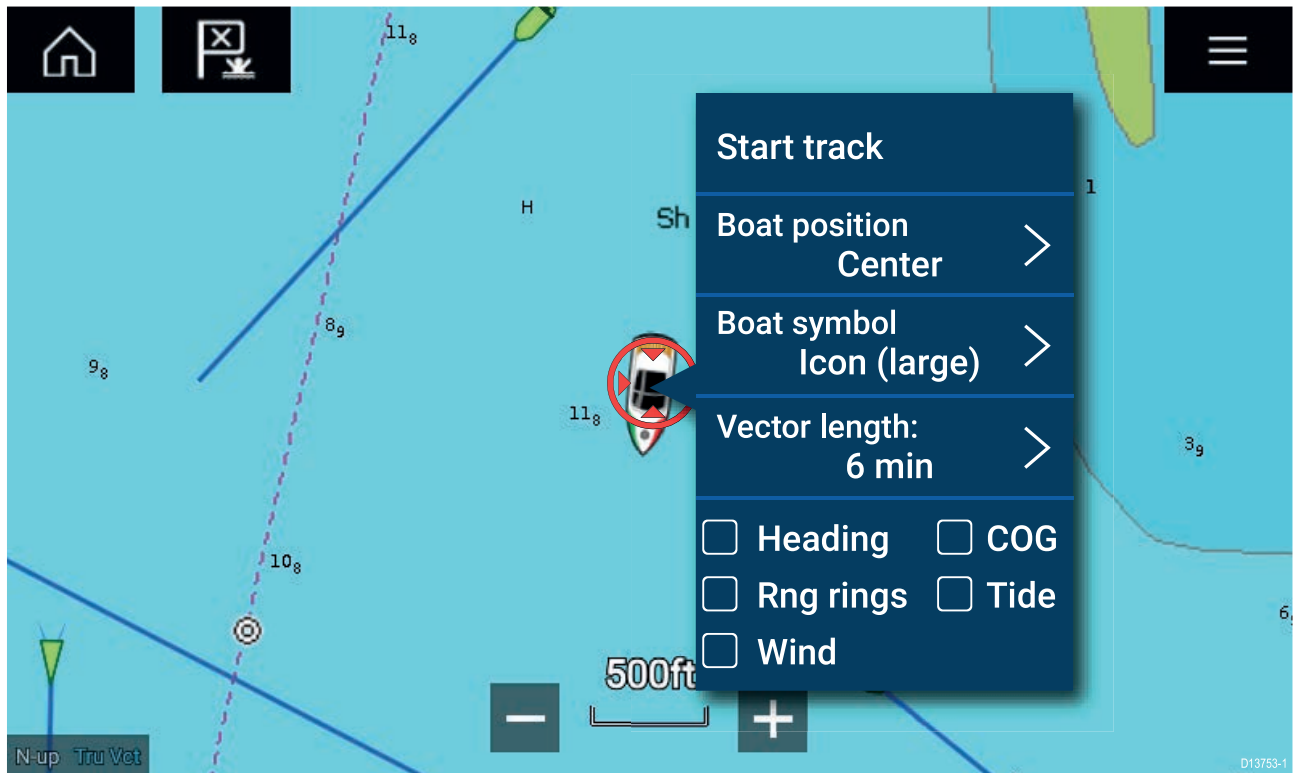

From the Vessel details pop-over you can:

- start/stop a track.
- offset the position of the vessel symbol.
- change the symbol used to represent your vessel.
- set the length of vessel vectors.
- show / hide Heading and COG vectors.
- show / hide Range Rings.
- show / hide Tide and Wind graphics.

## Object selection and information

Charted objects, available on your cartography can be selected and object information can be viewed.



When you select an object the cursor will change to the Object cursor.

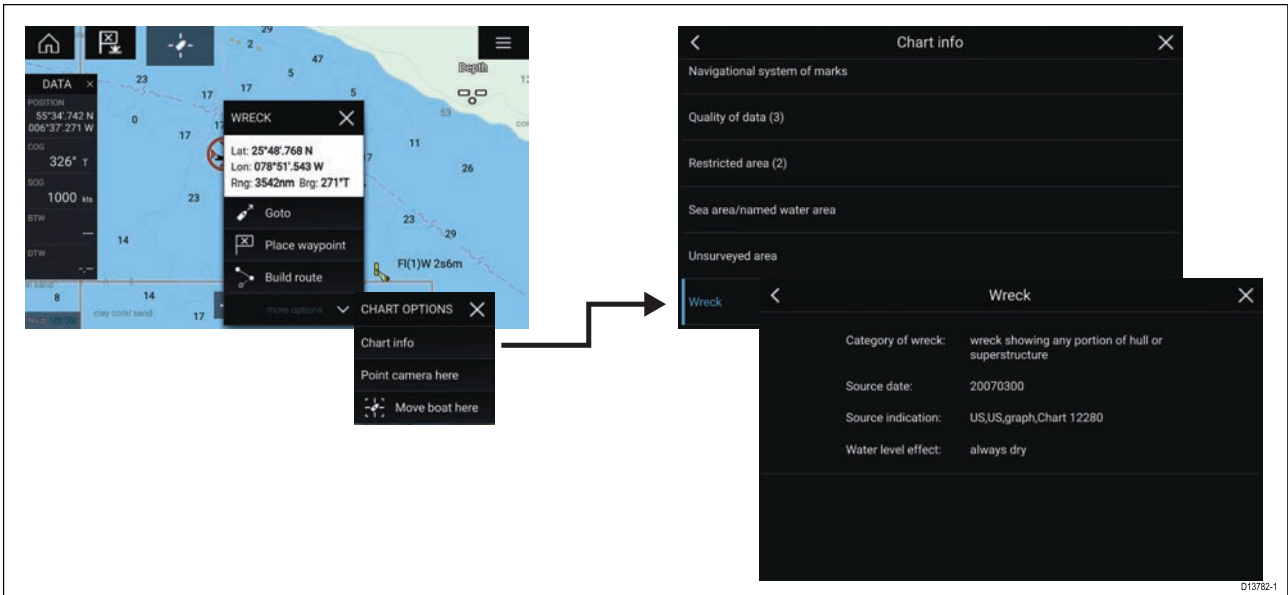

Selecting and holding on the object will display the object context menu.

From the context menu select: **More options > Chart info** and then select the object from the list to view its details.

In areas where there is a high concentration of charted objects, selecting **Nearby objects** from the context menu will display a list of objects located nearby for you to choose from.

## Layers

Aerial, AIS, Radar and Range rings can be overlaid on the Chart app.

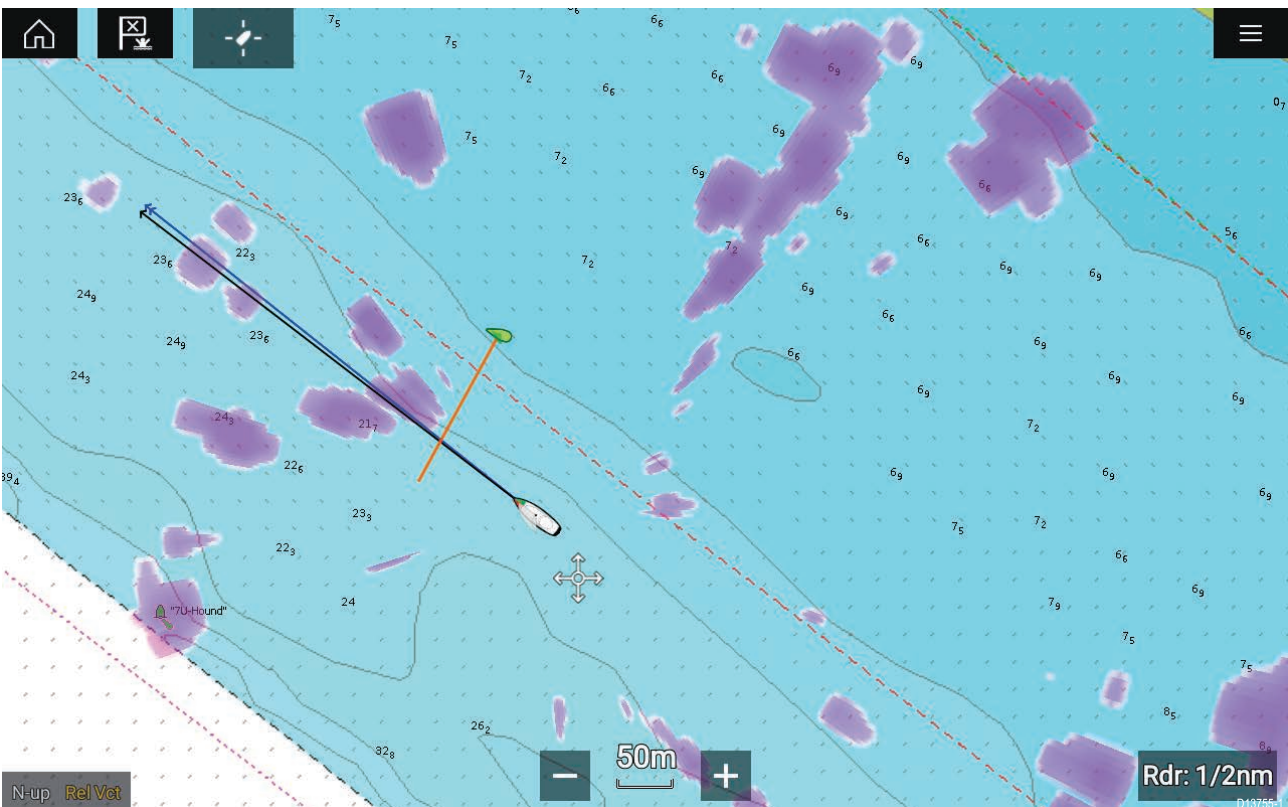

The Layers tab from the Chart app Settings menu: **Menu > Settings > Layers** provides controls for Chart layers.



## View and motion

The view and motion tab allows you to control how the chart is displayed in relation to your vessel.

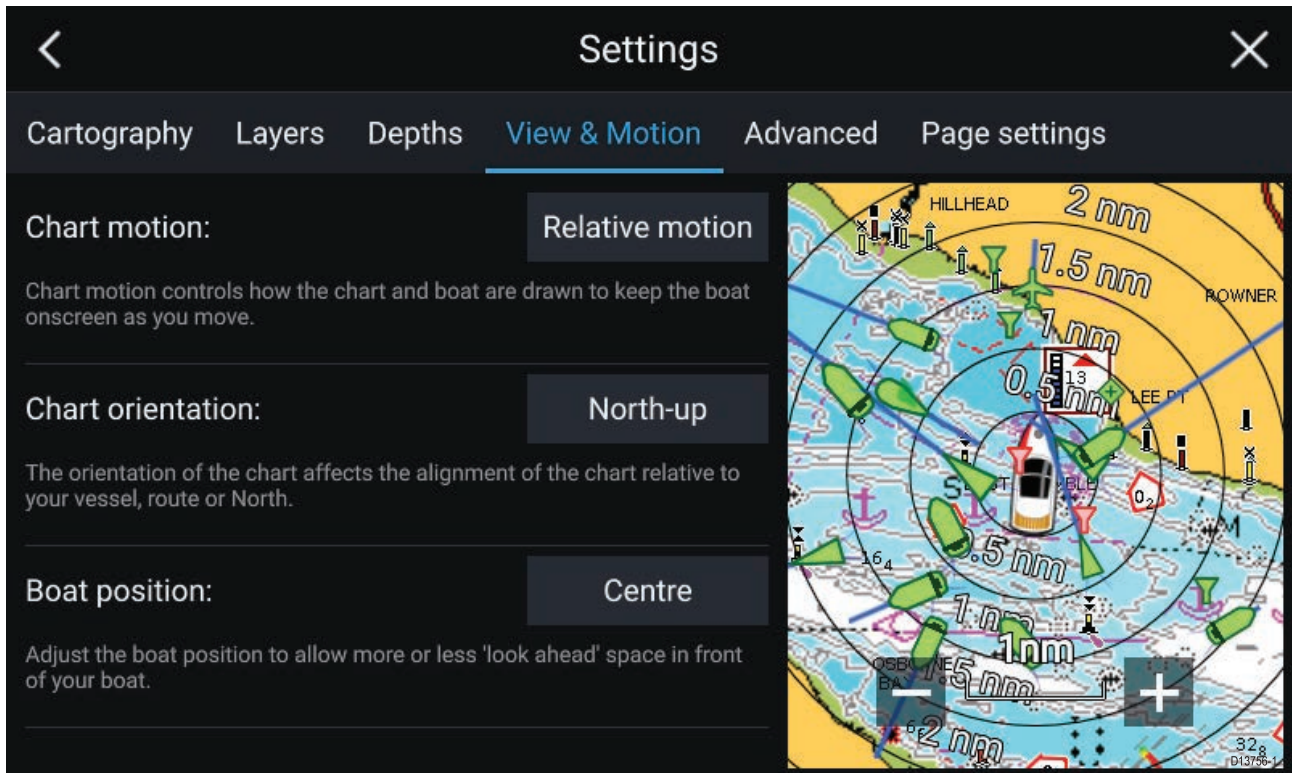

### Chart motion

Chart motion controls how the chart and boat are drawn to keep the boat onscreen as you move.

### Chart orientation

The orientation of the chart affects the alignment of the chart relative to your vessel, route or North.

### Boat position

Adjust the boat position to allow more or less 'look ahead' space in front of your boat.

## Camera tracking

When connected to a compatible Pan and Tilt Thermal camera you can track targets or point your camera at a specific target or area.

2 options are available for camera tracking:

- **Point camera here** — Points the camera at a specific point onscreen, the camera will remain pointed at this area regardless of your own vessel's course.
- **Track with camera** — Tracks a selected target regardless of your own vessel's or target's course.

Camera tracking options are available from the Context menu in the Chart and Radar apps: **Context menu > more options > Point camera here**, or **Context menu > more options > Track with camera**.

### Automatic tracking

You can use the Camera app settings to configure automatic tracking for AIS, Radar and MoB targets: **Camera app > Menu > Settings > Camera motion > AUTO TRACKING**

## 8.2 Navigation

### Performing a Goto

You can perform a “Goto” to a Waypoint or specific location.

1. Select and hold on the Waypoint or point of interest on the Chart.
2. Select **Goto** from the context menu.

*You can stop the **Goto** at any time by selecting and holding anywhere in the Chart app and choosing **Stop**, or selecting another **Goto**.*

You can also perform a Goto from the **Go** menu: **Menu > Go > Waypoint** or **Menu > Go > Lat/long**.

### Restarting cross track error (XTE)

A cross track error (XTE) occurs when your actual route diverges from your original planned route. Restarting XTE plots a new course directly from your current position to your destination, rather than continuing to follow the original planned route.

1. Select **Restart XTE** from the **Navigation** menu: **Menu > Navigation > Restart XTE**.

### Following a Route

You can follow a saved route.

With the Route displayed in the Chart app:

1. Select and hold on a Route leg within the Route you want to follow.
2. Select **Follow Route** from the Route context menu.



## 8.3 Target tracking

With compatible AIS and Radar hardware connected to your MFD, you can track AIS and Radar targets. AIS targets can be tracked in the Chart app and Radar targets can be tracked in the Radar app and also in the Chart app, when the Radar layer is switched on.

When targets are being tracked they appear in the AIS or Radar targets list.

The target lists can be accessed by selecting **Targets** from the app menu: **Menu > Targets** and then selecting the relevant tab.

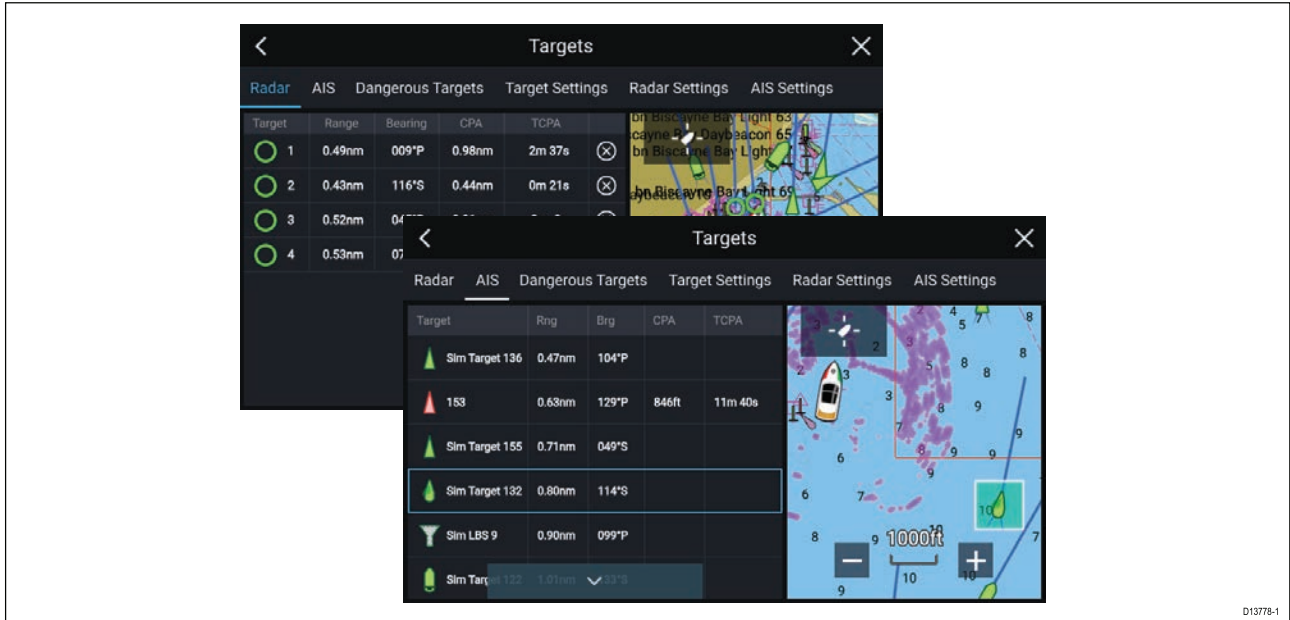

Selecting a target from the list will highlight the selected target in the app pane on the right of the screen.

The list will identify: Target name, Range from your vessel, Bearing, and where relevant CPA (Closest point of approach) and TCPA (Time to Closest Point of Approach) values.

### AIS list

The AIS target list pop-over options enable you to **View full target data** or add a target as an AIS buddy by selecting **Add as buddy**

AIS icons used for targets marked as buddies will be filled yellow, you can also rename buddy targets or remove them as a buddy.

### Radar list

The Radar target list can be **Sorted By:** target **Number** or its **Range** from your vessel.

Radar targets can be cancelled individually by selecting the 'X' next to the target's details in the list or you can cancel all targets by selecting **Cancel all targets**.

You can display Radar target information onscreen by selecting **Target info** from the Radar target pop-over options.

### Target vectors

Vector graphics can be displayed for AIS targets.

Target vectors settings can be accessed from the **Target Settings** tab: **Menu > Targets > Target settings**.

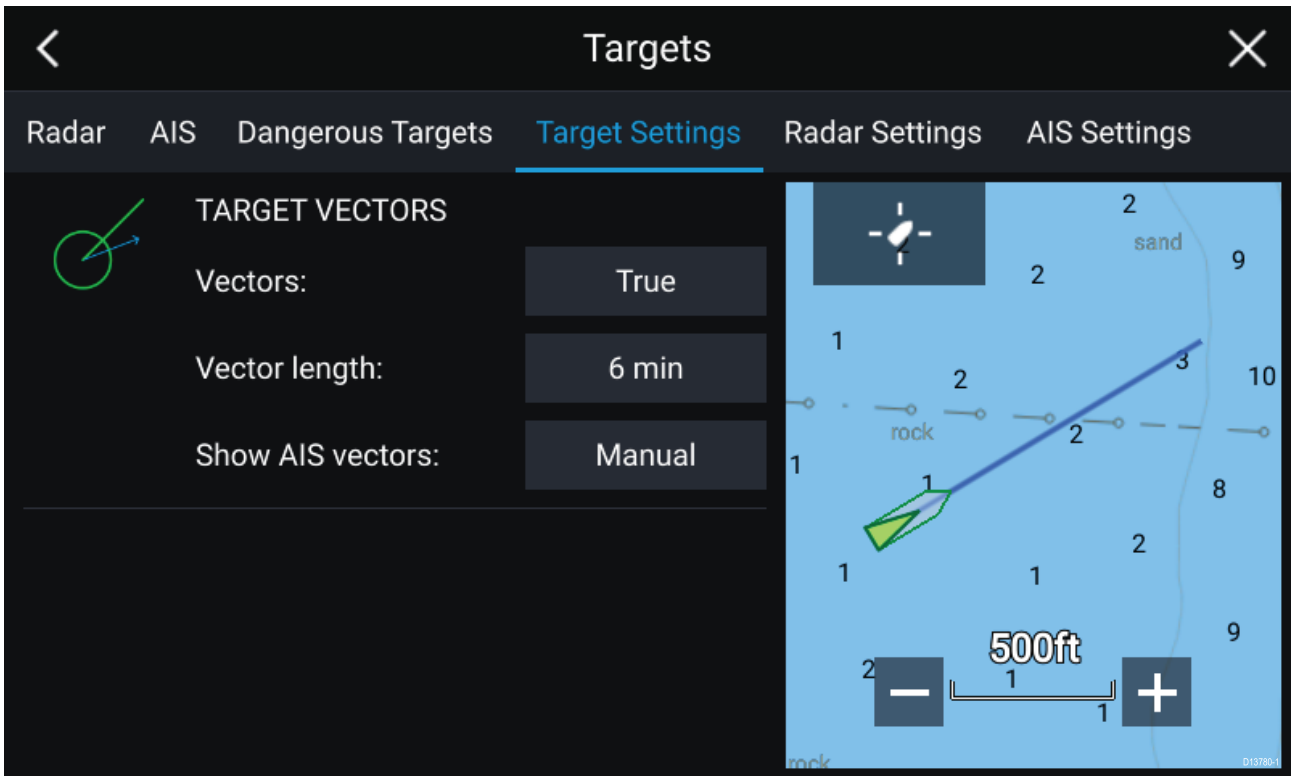

The vectors can be set to **True** or **Relative**.

The Vector length identifies where the target will be after the specified time has passed. You can adjust the length of the vector by selecting a time from the **Vector length** pop-over options.

AIS vectors can be set to **All** (displayed for all targets) or **Manual** (only displayed when turned on using the target's context menu).

Target vectors can be enabled and disabled for individual targets by, pressing and holding on an AIS target to display the context menu and selecting Vector.

## Dangerous targets alarm

You can use the Dangerous targets alarm to notify you if a target will reach a specified distance from your vessel within a specified time.

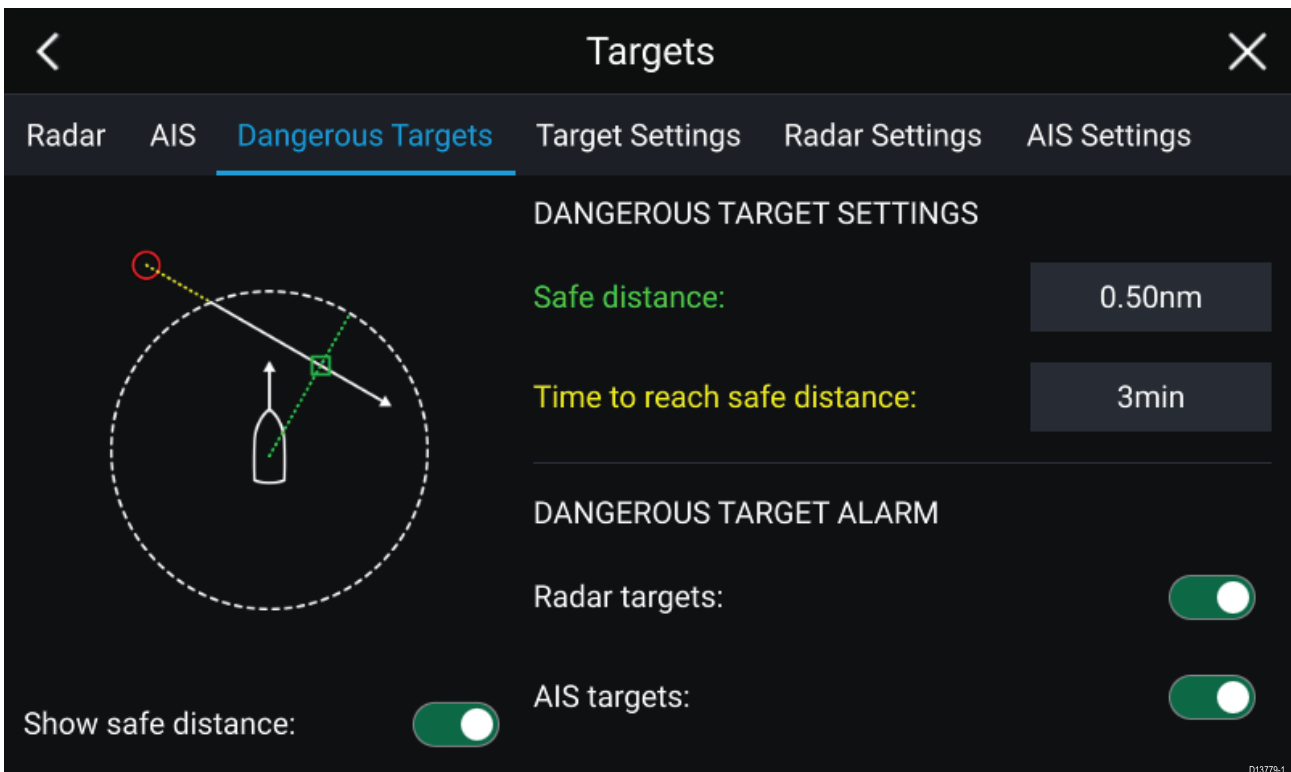

To set up the Dangerous target alarm, first adjust the **Safe distance** to the desired value and then select a **Time to reach safe distance**. The alarm will be triggered if a tracked target will reach the specified Safe distance from your vessel within the time period selected.

You can select whether you want the Dangerous target alarm to track **Radar targets**, **AIS targets** or both.

You can display a Safe distance ring around your vessel in the Radar app using the **Show safe distance** control.

## Radar settings

When the Radar layer is enabled in the Chart app you can configure the **Radar settings** from the **Targets** menu: **Menu > Targets > Radar settings**.

| Setting                               | Description   | Options  |
|---------------------------------------|---|--|
| <b>Radar selection</b>                | When more than 1 Radar scanner is connected you can choose which Radar to use for the Radar layer in the Chart app. | List of available Radar scanners   |
| <b>Transmit</b>                       | Start the Radar scanner transmitting or put it in Standby.  | <ul style="list-style-type: none"> <li>• On</li> <li>• Off</li> </ul>                      |
| <b>Dual range</b>                     | Enables and disables dual range on compatible Radar scanners  | <ul style="list-style-type: none"> <li>• On</li> <li>• Off</li> </ul>                      |
| <b>Channel</b>                        | When Dual range is active, you can switch between channels.   | <ul style="list-style-type: none"> <li>• 1</li> <li>• 2</li> </ul>                         |
| <b>Show Radar overlay</b>             | Enables and disables the Radar layer in the Chart app.  | <ul style="list-style-type: none"> <li>• On</li> <li>• Off</li> </ul>                      |
| <b>Visibility</b>                     | Determines the visibility (opacity) of the Radar layer.   | <ul style="list-style-type: none"> <li>• 0% to 100%</li> </ul>                             |
| <b>Palette</b>                        | Selects the color used for the Radar layer  | <ul style="list-style-type: none"> <li>• Purple</li> <li>• Black</li> <li>• Red</li> </ul> |
| <b>Use Radar without heading data</b> | Enables use of Radar layer when Heading data is not available.  | <ul style="list-style-type: none"> <li>• On</li> <li>• Off</li> </ul>                      |
| <b>Range</b>                          | Determines the range used for the Radar layer.  | Radar range values   |

## AIS settings

When the AIS layer is enabled in the Chart app you can configure **AIS settings** from the **Targets** menu: **Menu > Targets > AIS settings**.

| Setting                          | Description  | Options   |
|----------------------------------|--|---|
| <b>Show AIS targets in chart</b> | Enables and disables AIS targets in the Chart app.             | <ul style="list-style-type: none"> <li>• On</li> <li>• Off</li> </ul>                           |
| <b>Enhanced AIS targets</b>      | Enables and disables display of enhanced AIS target icons.     | <ul style="list-style-type: none"> <li>• On</li> <li>• Off</li> </ul>                           |
| <b>Show these AIS types</b>      | Determines the types of AIS target displayed in the Chart app. | <ul style="list-style-type: none"> <li>• All</li> <li>• Dangerous</li> <li>• Buddies</li> </ul> |

| Setting                    | Description   | Options   |
|----------------------------|---|---|
| <b>Hide static targets</b> | When enabled AIS target travelling under 2 knots will be hidden, unless they are or become dangerous. | <ul style="list-style-type: none"> <li>• On</li> <li>• Off</li> </ul> |
| <b>Silent mode</b>         | When enabled your vessel's AIS will not transmit your position or details.                            | <ul style="list-style-type: none"> <li>• On</li> <li>• Off</li> </ul> |

## 8.4 Chart settings menu

The table below lists settings applicable to the Chart app and their location within the app Settings menu.

### Cartography

| Settings                           | Description   | Options                       |
|------------------------------------|---|-------------------------------|
| <b>Navionics LightHouse Charts</b> | Allows you to select the cartography that you want to use in the current Chart app. | List of available cartography |

### Layers tab

| Settings               | Description  | Options   | Vendor    |
|------------------------|--|---|-----------|
| <b>Chart detail</b>    | Allows you to select the level of detail displayed onscreen for vector based cartography.                | <ul style="list-style-type: none"> <li>• Low</li> <li>• Medium</li> <li>• High</li> </ul> | All       |
| <b>Aerial</b>          | Provides photographic overlay on cartography.  | <ul style="list-style-type: none"> <li>• On</li> <li>• Off</li> </ul>                     | Navionics |
| <b>AIS</b>             | Allows you to display AIS targets overlaid in the Chart app. Requires AIS hardware.                      | <ul style="list-style-type: none"> <li>• On</li> <li>• Off</li> </ul>                     | All       |
| <b>Radar</b>           | Provides an overlay of your Radar scanner image on the Chart app. Requires Radar scanner hardware.       | <ul style="list-style-type: none"> <li>• On</li> <li>• Off</li> </ul>                     | All       |
| <b>Range rings</b>     | Allows Radar like range rings to be overlaid in the Chart app  | <ul style="list-style-type: none"> <li>• On</li> <li>• Off</li> </ul>                     | All       |
| <b>Community edits</b> | Allows you to overlay community edits on your compatible cartography                                     | <ul style="list-style-type: none"> <li>• On</li> <li>• Off</li> </ul>                     | Navionics |
| <b>Tides</b>           | When using compatible cartography, enables you to view tide and current graphics overlaid on the chart.  | <ul style="list-style-type: none"> <li>• On</li> <li>• Off</li> </ul>                     | Navionics |
| <b>EasyView</b>        | When using compatible cartography, EasyView magnifies useful icons and text to make them easier to read. | <ul style="list-style-type: none"> <li>• On</li> <li>• Off</li> </ul>                     | Navionics |

### Depths tab

| Settings              | Description  | Options   | Vendor   |
|-----------------------|--|---|--|
| <b>Show soundings</b> | Enables and disables display of depth soundings on the chart. When set to Manual depth soundings will be shown from zero to the specified maximum depth. | <ul style="list-style-type: none"> <li>• None</li> <li>• Manual</li> <li>• All</li> </ul> | <ul style="list-style-type: none"> <li>• Navionics</li> <li>• LightHouse (Vector)</li> </ul> |
| <b>Show contours</b>  | Enables and disables display of depth contours on the chart. When set to Manual, contours will be shown from zero to the specified maximum depth.        | <ul style="list-style-type: none"> <li>• None</li> <li>• Manual</li> <li>• All</li> </ul> | Navionics  |
| <b>Shallow water</b>  | Determines the depth at which the Shallow contour is displayed. The Shallow contour cannot be set above the Safety or Deep contour value.                | Numeric value   | <ul style="list-style-type: none"> <li>• Navionics</li> <li>• LightHouse (Vector)</li> </ul> |

| Settings                | Description  | Options   | Vendor   |
|-------------------------|--|---|--|
| <b>Safe water from</b>  | Determines the depth at which the Safety contour is displayed.<br>The Safety contour cannot be set less than the Shallow contour or greater than the Deep contour. | Numeric value   | LightHouse (Vector)  |
| <b>Deep water from</b>  | Allows you specify the depth at which Deep water begins.   | Numeric value   | <ul style="list-style-type: none"> <li>• Navionics</li> <li>• LightHouse (Vector)</li> </ul> |
| <b>Deep water color</b> | Allows you to specify Deep water color   | <ul style="list-style-type: none"> <li>• White</li> <li>• Blue</li> </ul> | Navionics  |

### View & Motion tab

| Settings                 | Description  | Options  |
|--------------------------|--|--|
| <b>Chart motion</b>      | <p><b>Relative motion</b><br/>In Relative motion the vessel icon remains fixed onscreen and the chart area moves relative to your position.<br/>In Relative motion mode you can adjust your vessel's fixed position using the Boat position setting.</p> <p><b>True motion</b><br/>In True motion the chart is fixed and your vessel icon moves around the chart, as your vessel's position reaches the edge of the screen, the chart is redrawn to reveal the area in front of your vessel.</p> <p><b>Auto range</b><br/>In Auto range the largest possible scale is maintained that will display both your vessel and the destination/target waypoint.</p> | <ul style="list-style-type: none"> <li>• Relative motion</li> <li>• True motion</li> <li>• Auto range</li> </ul> |
| <b>Chart orientation</b> | <p><b>North-up</b><br/>In North-up the top of the screen always points towards north and as your vessel's heading changes the vessel icon rotates accordingly.</p> <p><b>Head-up</b><br/>In Head-up the top of the screen always points towards your vessel's current heading and as your heading changes the chart rotates accordingly.</p> <p><b>Course-up</b><br/>In Course-up the top of the screen always points towards your destination and as your destination changes the chart rotates accordingly.</p>  | <ul style="list-style-type: none"> <li>• North-up</li> <li>• Head-up</li> <li>• Course-up</li> </ul>             |
| <b>Boat position</b>     | The boat position determines the position of your vessel icon onscreen. The default is Center but you can adjust this to provide a greater distance in front of your vessel.<br>Your boat position can only be changed when Chart motion is set to Relative motion.  | <ul style="list-style-type: none"> <li>• Center</li> <li>• Partial offset</li> <li>• Full offset</li> </ul>      |

### Advanced tab

| Settings                              | Description  | Options  |
|---------------------------------------|--|--|
| <b>Chart orientation</b>              | The orientation of the chart affects alignment relative to your vessel, route or North.  | <ul style="list-style-type: none"> <li>• North-up</li> <li>• Head-up</li> <li>• Course-up</li> </ul>   |
| <b>Enhanced AIS targets</b>           | When the AIS layer is enabled, switches between using standard and enhanced AIS targets. | <ul style="list-style-type: none"> <li>• On</li> <li>• Off</li> </ul>  |
| <b>Use Radar without heading data</b> | Enables use of Radar overlay without Heading data.                                       | <ul style="list-style-type: none"> <li>• On</li> <li>• Off</li> </ul>  |
| <b>Cartographic objects</b>           | The settings that are displayed are dependent on the cartography in use.                 | <ul style="list-style-type: none"> <li>• Navigation marks</li> <li>• Navigation mark symbols</li> <li>• Rocks</li> <li>• Light sectors</li> <li>• Routing systems</li> <li>• Caution areas</li> <li>• Marine features</li> <li>• Land features</li> <li>• Business services</li> <li>• Roads</li> <li>• Additional wrecks</li> <li>• Colored seabed areas</li> </ul> |
| <b>Chart appearance</b>               | The settings that are displayed are dependent on the cartography in use.                 | <ul style="list-style-type: none"> <li>• 2D shading</li> <li>• Aerial overlay</li> <li>• Aerial overlay opacity</li> <li>• Grid</li> <li>• Chart text</li> <li>• Chart boundaries</li> <li>• Deep water color</li> <li>• Community edits</li> </ul>  |
| <b>My data appearance</b>             | You can change how your User data appears in the Chart app.                              | <ul style="list-style-type: none"> <li>• Waypoints names</li> <li>• Route names</li> <li>• Track names</li> <li>• Route width</li> <li>• Track width</li> <li>• Vector width</li> <li>• Vector length</li> </ul>   |

### Page settings tab

| Settings                | Description   |
|-------------------------|---|
| <b>Data Overlays</b>    | Enables configuration of Data overlays  |
| <b>Edit split ratio</b> | Enables you to customize the position of the partitions in splitscreen app pages. |





## Chapter 9: Sonar app

### Chapter contents

- [9.1 Sonar app overview on page 86](#)
- [9.2 Opening the Sonar app on page 88](#)
- [9.3 Sonar channels on page 91](#)
- [9.4 Placing a Waypoint \(Sonar, DownVision and SideVision\) on page 92](#)
- [9.5 Sonar scroll back on page 94](#)
- [9.6 Sonar sensitivity controls on page 95](#)
- [9.7 Sonar settings menu on page 96](#)

## 9.1 Sonar app overview

The Sonar app displays a visualization of the echoes received from a Sonar module and transducer. The Sonar app is compatible with Traditional, CHIRP, DownVision™, SideVision™ and RealVision™ 3D sonar modules and transducers. The Sonar app builds an underwater view of bottom structure and targets in the water column.





Multiple Sonar modules can be connected at the same time. Sonar modules can be internal (built-in to your MFD) or external (a separate box on your network).

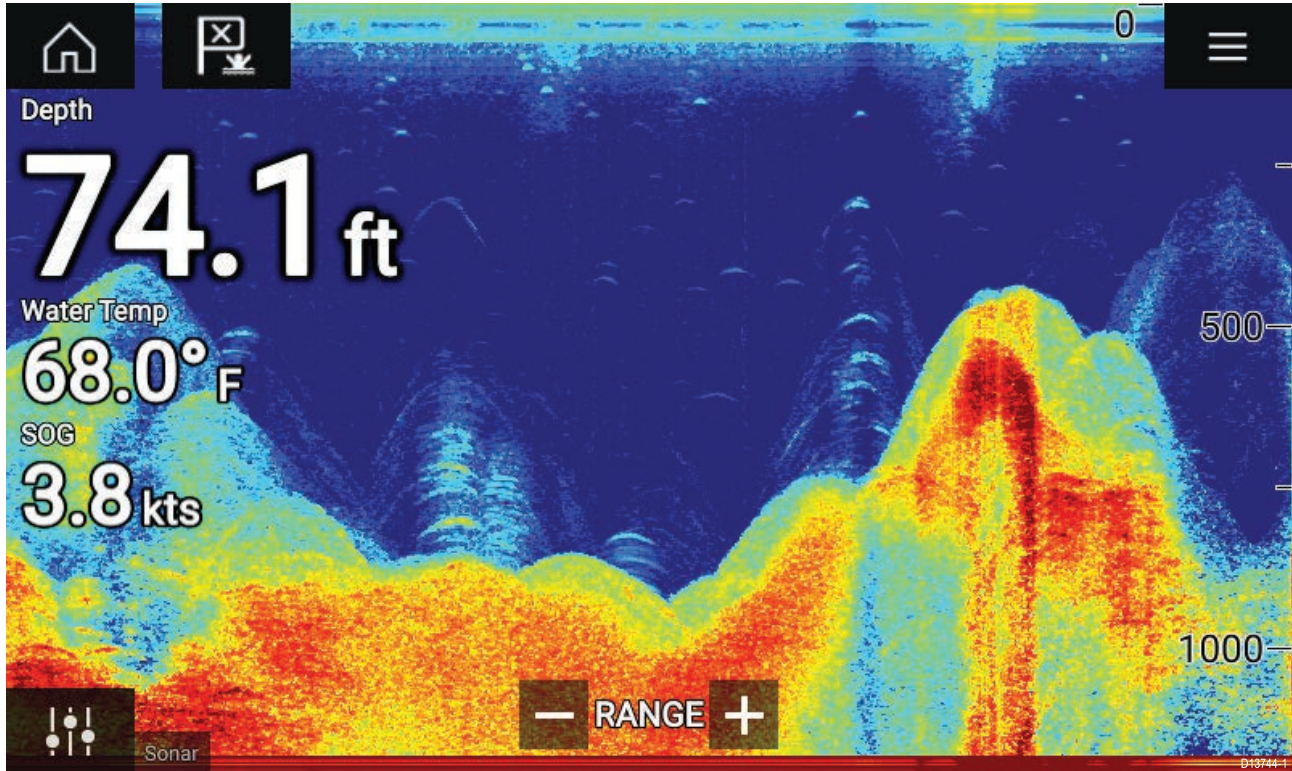

For each instance of the Sonar app you can select which Sonar module and channel that you want to use, the Sonar module and channel selection will persist over a power cycle.

The Sonar app can be displayed in both Fullscreen and splitscreen app pages. App pages may consist of up to 4 instances of the Sonar app.



### Sonar app controls

| Icon  | Description      | Action  |
|---|------------------|---|
|  | Home icon        | Takes you to the Homescreen   |
|  | Menu icon        | Opens the app menu  |
|  | Waypoint / MOB   | Place waypoint / activate Man overboard (MOB) alarm                                       |
|  | Image adjustment | Displays onscreen sensitivity / image adjustment controls                                 |
|  | Unpause          | When the Sonar app is paused, you can recommence scrolling by selecting the Unpause icon. |

| Icon  | Description    | Action  |
|---|----------------|---|
|  | Range/Zoom In  | When <b>Auto range</b> is enabled, pressing the plus icon activates Zoom mode, subsequent presses will increase the Zoom factor. When Range is set to Manual pressing the Plus icon decreases the distance displayed onscreen.<br>Auto range can be enabled and disabled from the Menu:<br><b>Menu &gt; Auto range.</b> |
|  | Range/Zoom Out | When in Zoom mode, pressing the minus icon will decrease the Zoom factor and finally revert to normal mode. When Range is set to Manual pressing the Minus icon increases the distance displayed onscreen.  |

## RealVision 3D controls

When using RealVision 3D sonar you can manipulate the view using touch gestures.

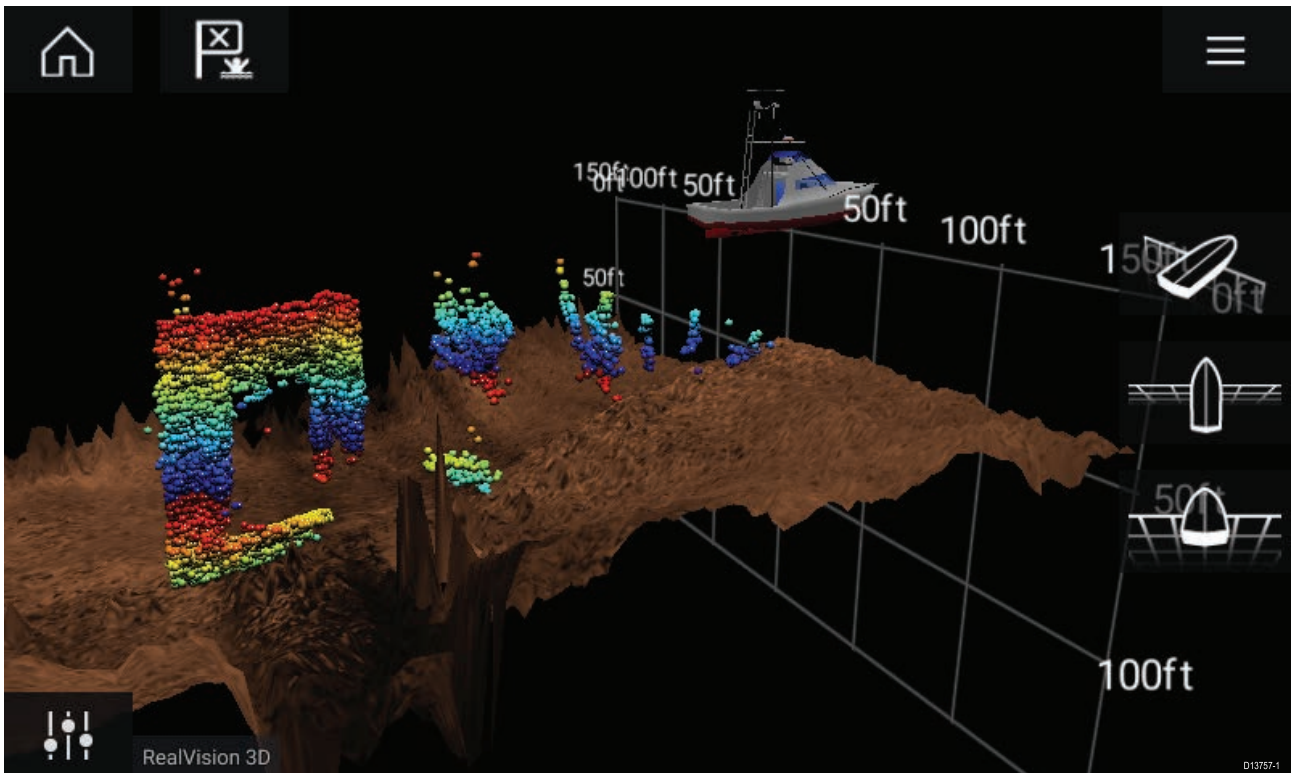

### Touchscreen controls

- One finger swipe rotates the image.
- Two finger swipe pans the image around the screen.
- Pinch-to-zoom changes the magnification of the image.
- The Range control determines how far the sonar will ping.
- Press and hold onscreen to display the context menu

### Physical buttons

- **Ok** button pauses Sonar scrolling.
- **Back** button resumes Sonar scrolling.
- **Ok** button when paused opens the context menu.
- Use the Uni-controller's **Directional** (Up, Down, Left, Right) controls to rotate the image.
- Use the Uni-controller's **Rotary** control or a RMK's **Range In** and **Range Out** buttons to Range in and out.

## 9.2 Opening the Sonar app

The Sonar app is opened by selecting a page icon from the Homescreen that includes a Sonar app.

### Pre-requisites:

1. Ensure your Sonar module is compatible (check the latest details available on the Raymarine website). If in doubt please contact an authorized Raymarine dealer for advice.
2. Ensure you have installed your Sonar module in accordance with the documentation that was supplied with the module.

The Sonar app will open in 1 of 4 states:

### Please select a sonar channel

The first time you open a new app page that includes the Sonar app you will need to select a Sonar channel.

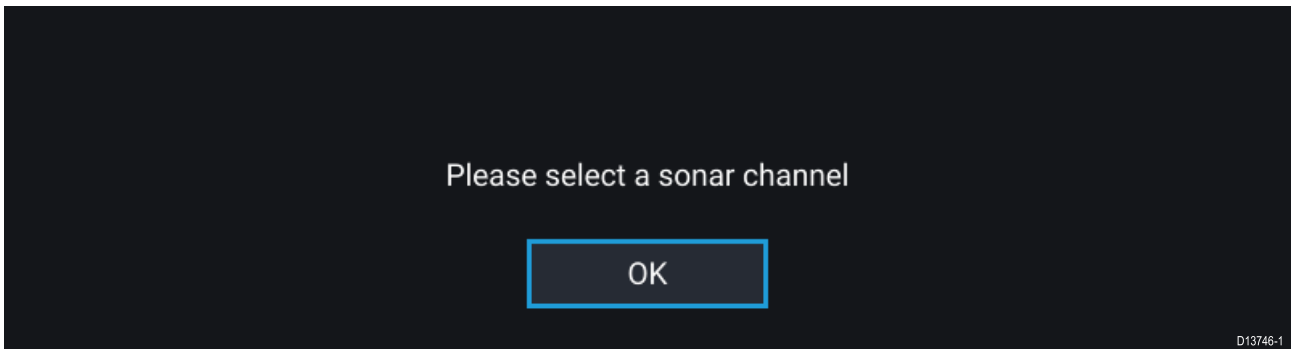

Select **OK** and then choose the Sonar channel you want to use from the list:

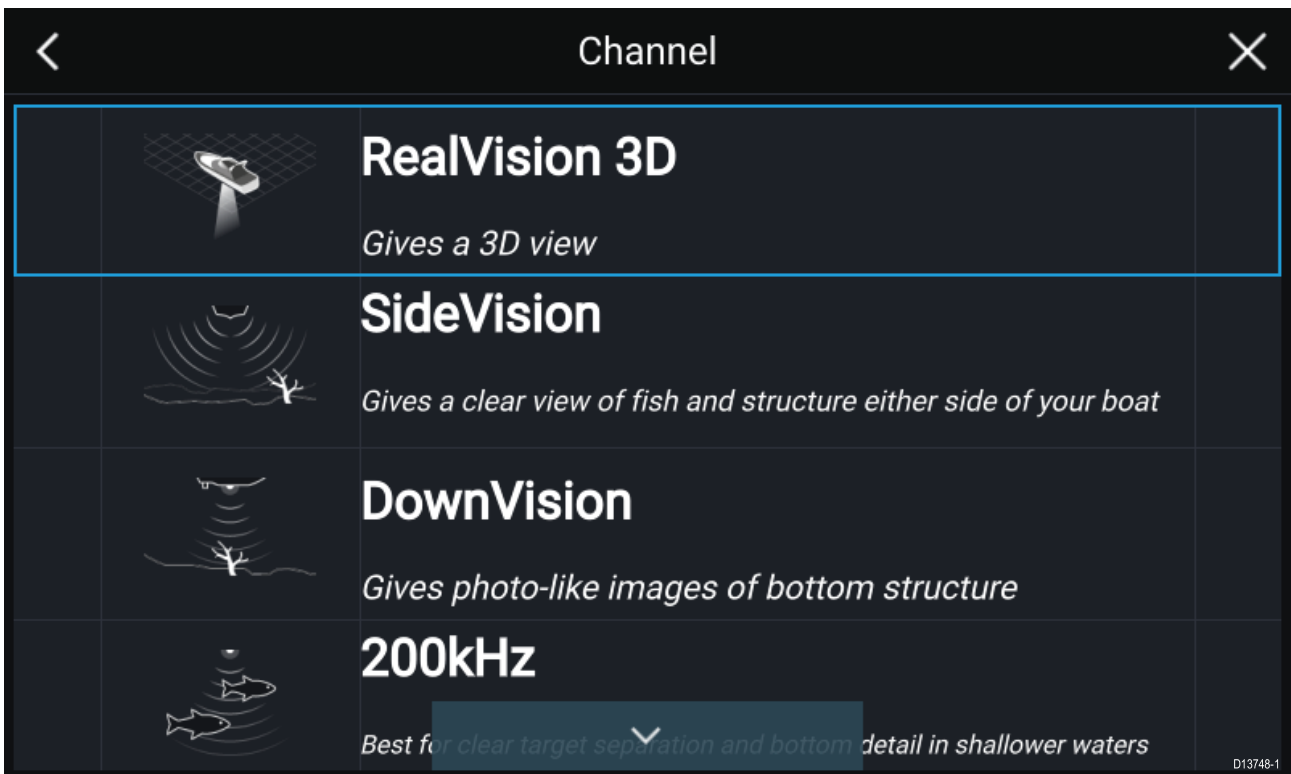

### Sonar on and pinging

If your Sonar app has already been set up then when the Sonar app is opened the Sonar image will be displayed and start scrolling.



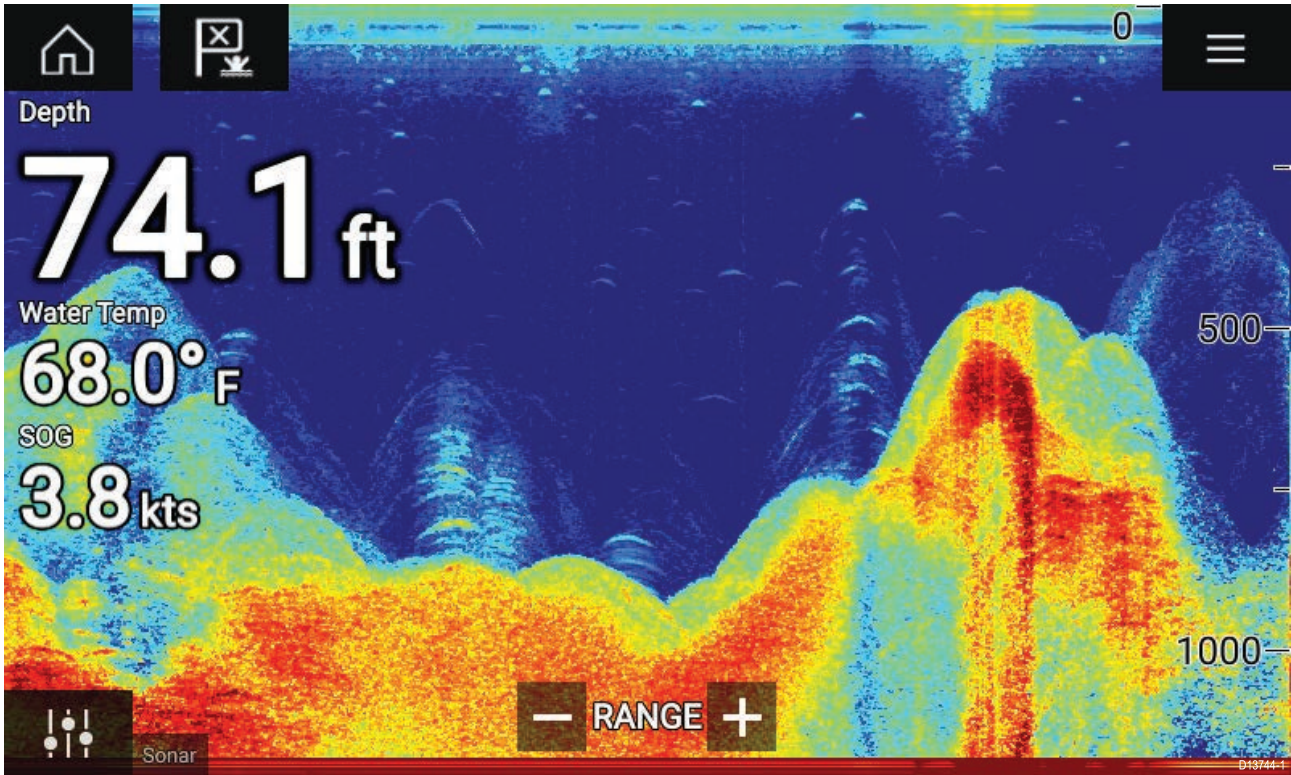

**No sonar source available**

If the '**No sonar source available**' warning is displayed then either:

- your sonar module is still powering up.
- your MFD cannot establish a connection with your external Sonar module
- your Internal Sonar module has no transducer connected.

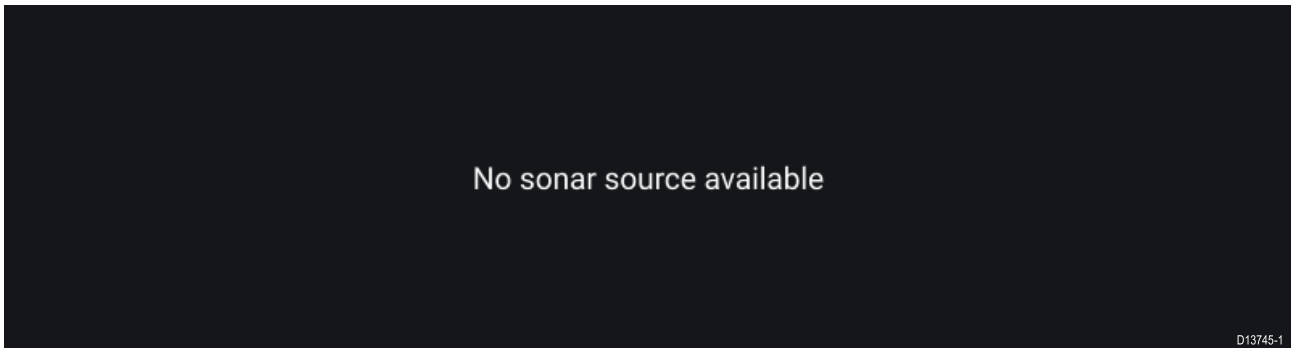

Check your external sonar module's network and power connection, check your MFD's network or transducer connection ensuring the connections and cabling is correct and free from damage, then power cycle your system. If the Sonar module is still not found then refer to your equipment's installation documentation for further troubleshooting information.

**No transducer connected**

If the '**No transducer connected**' warning is displayed then your Sonar module cannot connect to your transducer.

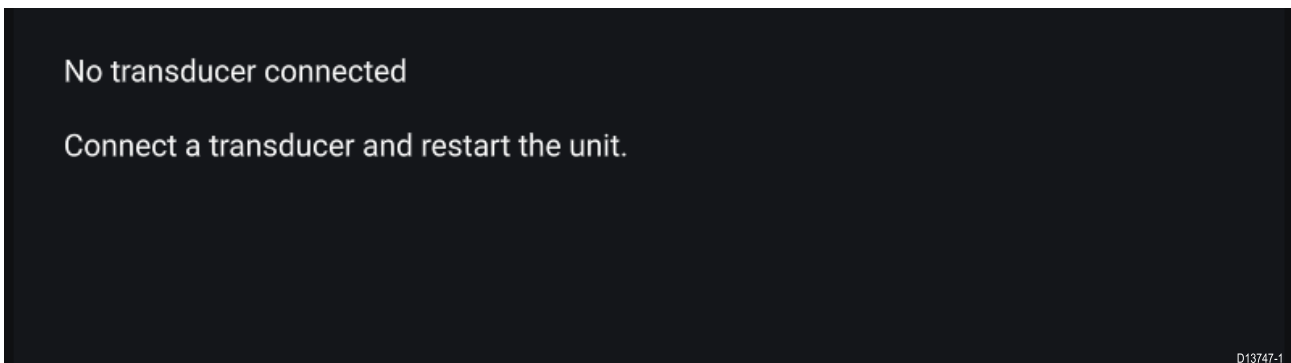

Check your transducer connection(s) are correct and free from damage, then power cycle your system. If the transducer is still not found then refer to your equipment's installation documentation for further troubleshooting information.

## 9.3 Sonar channels

The Sonar channels that are available depend on the Sonar module and transducer you have connected.



RealVision™ 3D



SideVision™

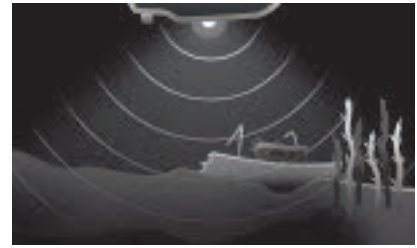

DownVision™

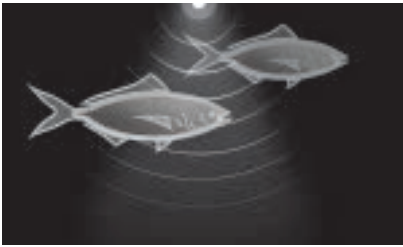

High CHIRP / High Frequency

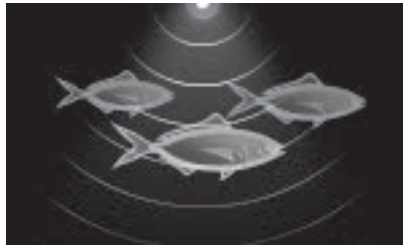

Medium CHIRP / Medium Frequency

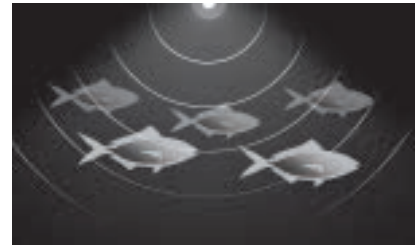

Low CHIRP / Low Frequency

### Selecting a Sonar channel

The first time you open a new Sonar app page you will be requested to select a channel, subsequently you can change the sonar channel by selecting a channel icon from the Sonar app menu.

1. Select a relevant channel icon from the Menu.
2. Alternatively select **All channels** from the Menu and then choose your desired sonar module and channel.

## 9.4 Placing a Waypoint (Sonar, DownVision and SideVision)

When you observe something of interest in the Sonar app you can place a waypoint at its location so that you can find the area again.

1. Select and hold on the point of interest onscreen.  
The Context menu is displayed and scrolling is paused, temporarily.
2. Select **Add Waypoint** from the context menu.

*The Sonar image will remain paused for approximately 10 seconds after the Waypoint has been placed.*

### Placing a waypoint RealVision 3D

To place a waypoint whilst viewing a RealVision 3D channel follow the steps below.

1. Select and hold a location onscreen.  
The Waypoint context menu and Red waypoint marker is displayed:

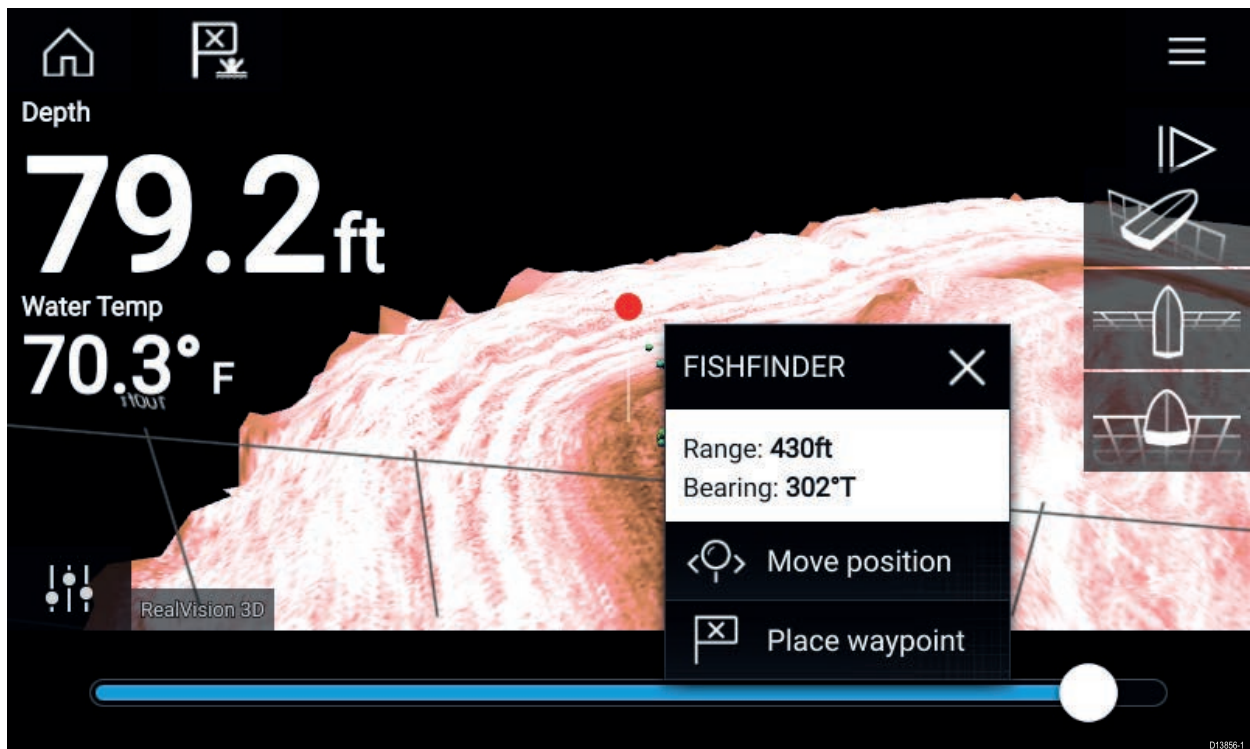

2. Select **Place waypoint** to create a waypoint at the marker's location, or



3. Select **Move position** to adjust the marker's position before creating the waypoint.

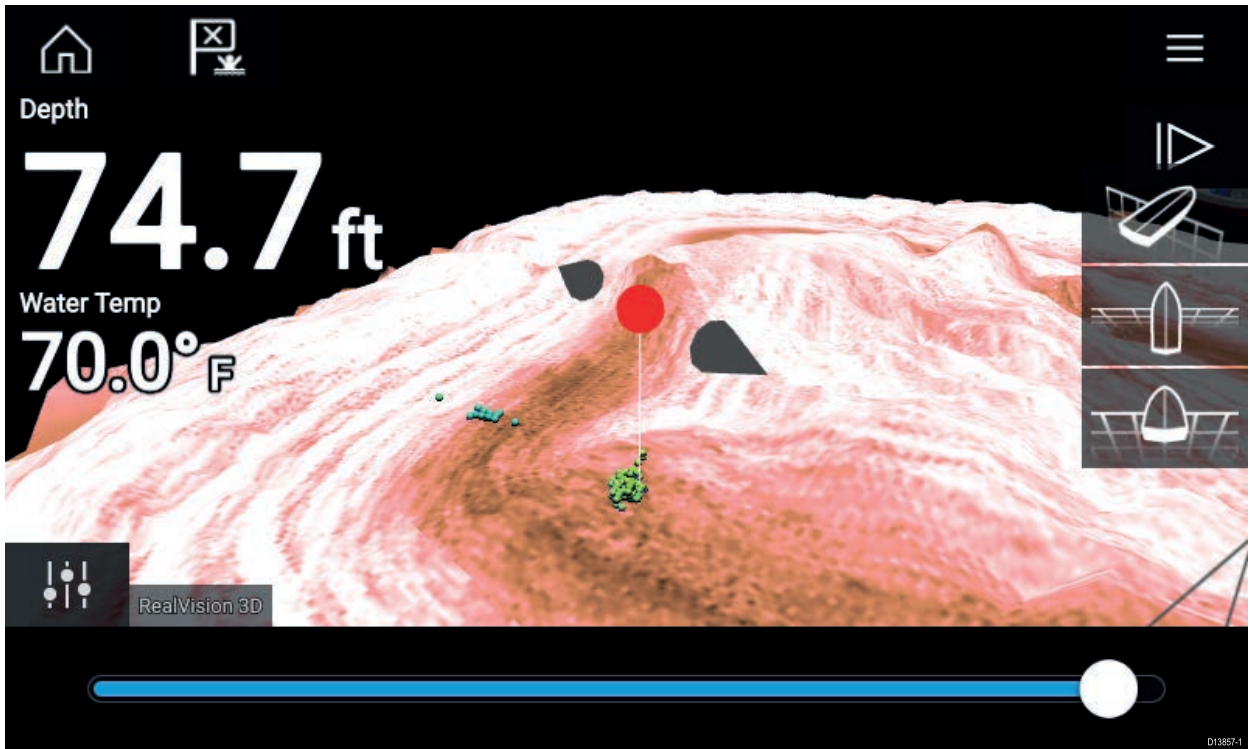

You can move the waypoint along its current axis by sliding 1 finger across the screen. You can also adjust the view onscreen using the usual 2 finger touch gestures.

4. When the marker is over the desired location select **Place waypoint** to save a waypoint at the marker's location.

## 9.5 Sonar scroll back

You can “scroll back” in the Sonar app to view sonar history.

To activate sonar “scroll back”, perform the following:

- **Sonar and DownVision** — Swipe your finger left to right across the sonar screen.
- **SideVision** — Swipe your finger from the bottom to the top of the sonar screen.
- **RealVision 3D** — Select the onscreen **Pause** icon.

When sonar scroll back is active the sonar **Scroll back bar** and **Unpause** icons are displayed.

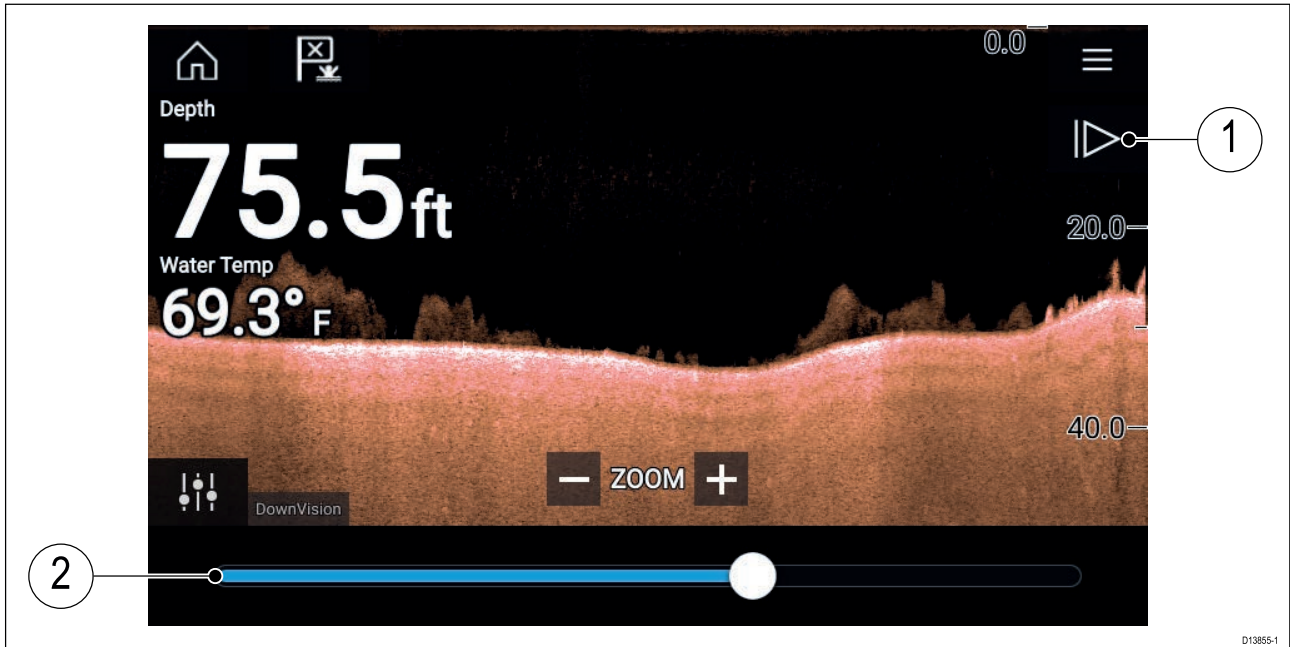

1. **Unpause** — Selecting this option resumes live sonar scrolling.
2. **Scroll back bar** — Use this to move back and forward through the available sonar history. You can either drag the position indicator right or left or select a specific location on the bar to jump to that position.

In Sonar, DownVision and SideVision channels, subsequent swipes will rewind the sonar history and swiping in the opposite direction will fast forward the sonar history.





## 9.6 Sonar sensitivity controls

Optimum performance is usually achieved using the default settings. You can adjust the image using the Sensitivity controls to improve the displayed image. Sensitivity setting adjustment is also applied to the sonar history that is displayed when using sonar scroll back.



Sensitivity settings can be accessed using the onscreen **Image adjustment** icon, or the Adjust sensitivity menu option: **Menu > Adjust sensitivity**.

The Sensitivity controls available are dependant upon the Sonar module in use.

| Control   | Name                                       | Description  |
|---|--|--|
|    | 'G' Gain                                   | The control determines the signal strength at which target returns are shown onscreen.<br>The Gain control can be set to <b>Auto</b> or <b>Manual</b> . Depending on Sonar module, in Auto you can add an offset of up to $\pm 50\%$ .<br>A higher value produces more target returns and noise onscreen.  |
|    | 'I' Intensity, or 'CG' Color Gain          | The control sets the lower limit for the color used for the strongest target returns. All target returns above this value are displayed in the strongest color. Those with a weaker value are divided equally between the remaining colors.<br>The control can be set to <b>Auto</b> or <b>Manual</b> . Depending on Sonar module, in Auto you can add an offset of up to $\pm 50\%$ . |
|   | 'SF' Surface Filter , or 'NF' Noise filter | The control determines the amount of noise displayed onscreen by varying the gain throughout the water column. A lower value decreases the depth at which the control is applied.<br>The control can be set to <b>Auto</b> or <b>Manual</b> .  |
|  | 'TVG' Time Varied Gain                     | The control determines the amount of attenuation applied throughout the water column to ensure that targets of a similar size appear the same regardless of depth.<br>A higher value produces weaker targets and less noise onscreen.<br>The control can be set to 1 of 3 <b>Auto</b> modes or can be set to <b>Manual</b> .   |
|  | All to Auto                                | Sets all Sensitivity settings to <b>Auto</b> with 0% offset.   |

## 9.7 Sonar settings menu

The table below lists settings applicable to the Sonar app and their location within the app Settings menu. The settings available are dependant upon the Sonar module in use.

### Sonar display tab

| Settings                      | Description  | Options  |
|-------------------------------|--|--|
| <b>Color palette</b>          | Various color palettes are available to suit different conditions or your personal preference.   | List of color palettes.  |
| <b>View selection buttons</b> | Enables and disables SideVision™ <b>Left, Right</b> and <b>Both</b> onscreen channel selection icons.  | <ul style="list-style-type: none"> <li>• On</li> <li>• Off</li> </ul>                                      |
| <b>A-scope</b>                | A-Scope mode provides a splitscreen view that includes the normal scrolling sonar image and a smaller pane which shows a 'live' image of what is directly below your transducer. | <ul style="list-style-type: none"> <li>• Off</li> <li>• Center</li> <li>• Right</li> <li>• Cone</li> </ul> |
| <b>Bottom lock</b>            | Bottom lock flips the range indication so that the bottom always appears flat.   | <ul style="list-style-type: none"> <li>• On</li> <li>• Off</li> </ul>                                      |
| <b>Range lines</b>            | Displays vertical range lines when viewing.  | <ul style="list-style-type: none"> <li>• On</li> <li>• Off</li> </ul>                                      |
| <b>Depth lines</b>            | Displays horizontal depth lines.   | <ul style="list-style-type: none"> <li>• On</li> <li>• Off</li> </ul>                                      |
| <b>White line</b>             | Displays a solid white line along the bottom contour.  | <ul style="list-style-type: none"> <li>• On</li> <li>• Off</li> </ul>                                      |
| <b>Bottom fill</b>            | Displays a solid color fill for the bottom.  | <ul style="list-style-type: none"> <li>• On</li> <li>• Off</li> </ul>                                      |
| <b>Color threshold</b>        | Color threshold determines the signal strength below which target returns are not shown. A low value results in only the strongest colors or lightest shades being displayed.    | • 0% to 100%   |
| <b>Scroll speed</b>           | Determines the scrolling speed for the Sonar image.  | • 10% to 500%  |

### RealVision™ 3D — Sonar display tab

| Settings                   | Description   | Options  |
|----------------------------|---|--|
| <b>Boat icon</b>           | Choose which boat icon to use.  | List of available Boat icons.  |
| <b>Image stabilization</b> | Uses RealVision™ 3D transducer's built-in sensors to counter-act the rocking motion of your vessel to produce a stable sonar image.   | <ul style="list-style-type: none"> <li>• On</li> <li>• Off</li> </ul>          |
| <b>Target colors</b>       | Changes the color palette used for target returns.  | List of color palettes.  |
| <b>Color targets by</b>    | Changes the way targets are colored.<br><b>Depth</b> colors targets according to their depth, the deeper the target the darker the color used.<br><b>Intensity</b> colors targets according to their size, the bigger the target the darker the color used. | <ul style="list-style-type: none"> <li>• Depth</li> <li>• Intensity</li> </ul> |
| <b>Show targets as</b>     | Changes the method of rendering targets, <b>Point</b> provides the highest resolution, <b>Sphere</b> provides a lower resolution but increases target size for increased visibility.  | <ul style="list-style-type: none"> <li>• Point</li> <li>• Sphere</li> </ul>    |
| <b>Bottom colors</b>       | Changes the color used for bottom structure.  | List of colors.  |

| Settings          | Description  | Options  |
|-------------------|--|--|
| <b>Background</b> | Changes the color used for the app background.   | List of colors.  |
| <b>View mode</b>  | In <b>GPS track</b> mode the boat icon will remain in the same position and bottom structure and target detail will move in true relation to your vessel movements.<br>In <b>Scrolling image</b> mode the sonar pings at a constant speed and displays a scrolling image behind the boat icon. | <ul style="list-style-type: none"> <li>• GPS track</li> <li>• Scrolling image</li> </ul> |

#### Transducer tab

| Settings                         | Description   | Options   |
|----------------------------------|---|---|
| <b>Transducer</b>                | Allows selection of Sonar transducer.   | List of available transducers.  |
| <b>Display depth as</b>          | Determines the position from where depth readings are taken from.   | <ul style="list-style-type: none"> <li>• Below keel</li> <li>• Below waterline</li> <li>• Below transducer</li> </ul> |
| <b>Speed transducer</b>          | Allows selection of Speed transducer.   | List of available transducers.  |
| <b>Calibrate speed</b>           | Allows you to enter an offset between actual measured speed and the current speed displayed by your transducer.                   | Offset value.   |
| <b>Enable temperature sensor</b> | Enables and disables the selected transducer's temperature sensor.  | <ul style="list-style-type: none"> <li>• On</li> <li>• Off</li> </ul>   |
| <b>Calibrate temp</b>            | Allows you to enter an offset between actual measured water temperature and the current temperature displayed by your transducer. | Offset value.   |

#### Sounder tab

| Settings               | Description   | Options   |
|------------------------|---|---|
| <b>Sounder name</b>    | Allows you to rename your sonar module.   | Onscreen keyboard.  |
| <b>Ping enable</b>     | Enables and disables transducer ping.   | <ul style="list-style-type: none"> <li>• On</li> <li>• Off</li> </ul>       |
| <b>Ping rate limit</b> | Allows you to restrict the transducer's maximum ping rate to suit current conditions.   | • 1 to 100  |
| <b>Power mode</b>      | Adjusts the transducer's signal strength. In <b>Auto</b> the sonar module will automatically determine the optimal power based on current depth, speed and bottom signal. In <b>Manual</b> you can adjust the power to the desired level. | • 1 to 100  |
| <b>Ping rate</b>       | Hyper ping should be used at speeds of up to 40 knots in shallower waters (6 metres or less). When the depth reaches 6 metres or above the ping rate will automatically reduce to normal until depth conditions are met.                  | <ul style="list-style-type: none"> <li>• Normal</li> <li>• Hyper</li> </ul> |

| Settings                      | Description   | Options  |
|-------------------------------|---|--|
| <b>Dual channel ping mode</b> | On sonar modules that offer simultaneous dual channel operation, such as the CP570, The ping mode can be changed.<br><b>Auto</b> the Sonar app will select the best mode chosen based on range settings.<br><b>Independent pings</b> maximizes ping rate but may introduce interference.<br><b>Simultaneous pings</b> reduced ping rate and reduces chance of interference. | <ul style="list-style-type: none"> <li>• Auto</li> <li>• Independent pings</li> <li>• Simultaneous pings</li> </ul>      |
| <b>Tune frequency</b>         | Enables manual tuning of non-CHIRP frequency channels.  | <ul style="list-style-type: none"> <li>• -50% to +50%</li> </ul>   |
| <b>AHRS stabilization</b>     | The AHRS built in to the RealVision™ 3D transducer is used to stabilize the sonar image onscreen based on your vessel's detected movements.   | <ul style="list-style-type: none"> <li>• On</li> <li>• Off</li> </ul>  |
| <b>Interference rejection</b> | Removes interference caused by other transducers on your vessel or from vessels equipped with transducers close by.   | <ul style="list-style-type: none"> <li>• Auto</li> <li>• Low</li> <li>• Medium</li> <li>• High</li> <li>• Off</li> </ul> |
| <b>2nd echo rejection</b>     | The control helps to remove false target returns or false bottom that can be caused by signal reflection.   | <ul style="list-style-type: none"> <li>• Off</li> <li>• Low</li> <li>• High</li> </ul>                                   |
| <b>Reset sounder</b>          | Resets the sonar module to factory default settings.  | <ul style="list-style-type: none"> <li>• Yes</li> <li>• No</li> </ul>  |
| <b>Reset trip</b>             | In installations that include a speed transducer connected via the sonar module a trip log is automatically recorded. Selection this option will reset the sonar modules trip log.  | <ul style="list-style-type: none"> <li>• Yes</li> <li>• No</li> </ul>  |

#### Page settings tab

| Settings                | Description   |
|-------------------------|---|
| <b>Data Overlays</b>    | Enables configuration of Data overlays  |
| <b>Edit split ratio</b> | Enables you to customize the position of the partitions in splitscreen app pages. |

# Chapter 10: Radar application

## Chapter contents

- [10.1 Radar app overview on page 100](#)
- [10.2 Radar feature comparison on page 102](#)
- [10.3 Opening the Radar app on page 105](#)
- [10.4 Set up on page 107](#)
- [10.5 Radar modes on page 109](#)
- [10.6 Range and bearing on page 110](#)
- [10.7 Target tracking on page 112](#)
- [10.8 Radar sensitivity controls on page 117](#)
- [10.9 Radar settings on page 118](#)

## 10.1 Radar app overview

The Radar app displays a visualization of the echoes received from a connected Radar scanner. The Radar app is an aid used to help enhance collision and situational awareness by enabling target's distance and speed to be tracked in relation to your vessel.



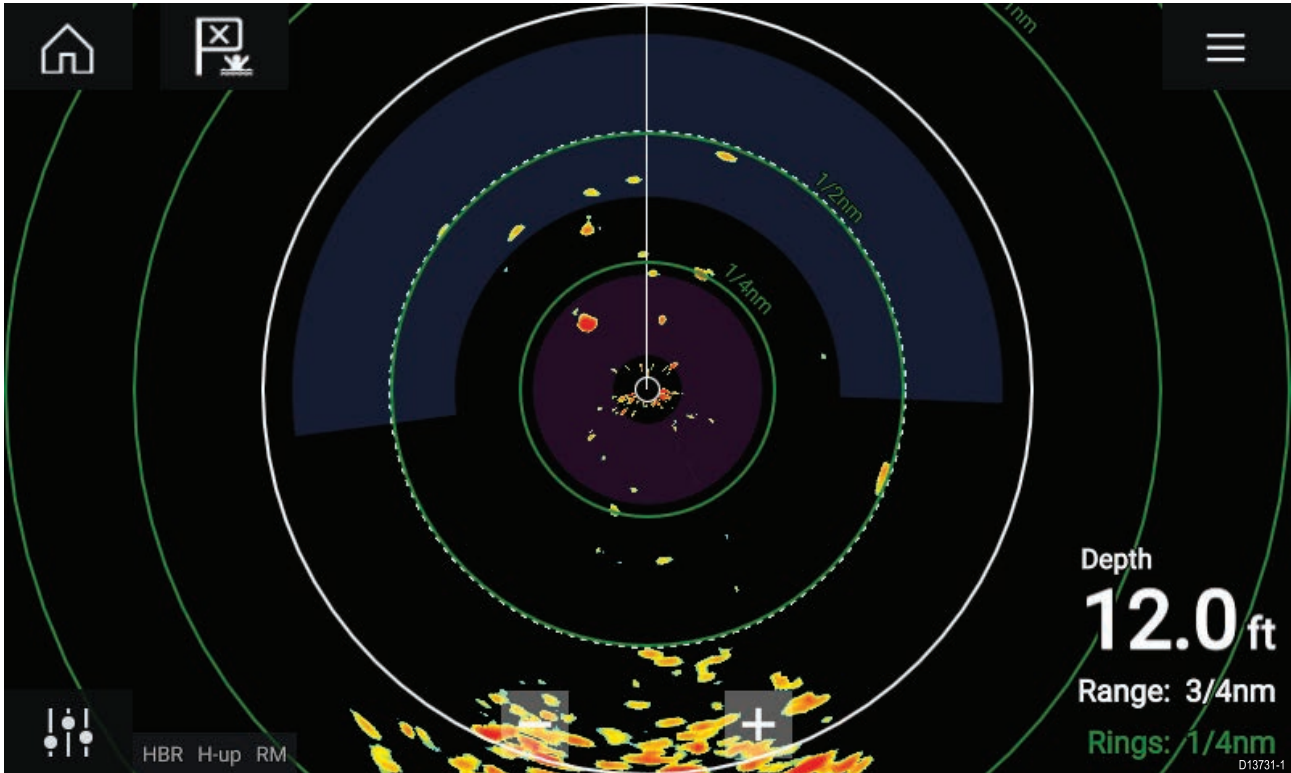

Up to 2 Radar scanners can be connected at the same time. However, only 1 Radar in a system can be a Quantum™ Radar.

For each instance of the Radar app you can select which Radar scanner you want to use, the Radar scanner selection will persist over a power cycle.



The Radar app can be displayed in both Fullscreen and splitscreen app pages. App pages may consist of up to 4 instances of the Radar app.

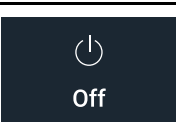
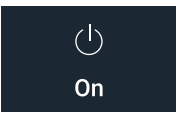
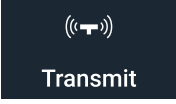

### Radar app controls

| Icon  | Description      | Action  |
|---|------------------|---|
|  | Home icon        | Takes you to the Homescreen                               |
|  | Menu icon        | Opens the App menu  |
|  | Waypoint / MOB   | Place waypoint / activate Man Overboard (MOB) alarm       |
|  | Image adjustment | Displays onscreen sensitivity / image adjustment controls |
|  | Power Off        | Powers down the current Radar scanner                     |
|  | Power On         | Powers up the selected Radar scanner                      |
|  | Transmit         | Start Radar transmission                                  |



| Icon  | Description | Action  |
|---|-------------|---|
|  | Range In    | Decreases the distance displayed onscreen (minimum range: 1/16nm).                    |
|  | Range Out   | Increases the distance displayed onscreen (up to your Radar scanner's maximum range). |

## Radar app context menu

Context menus provide context sensitive menu options.

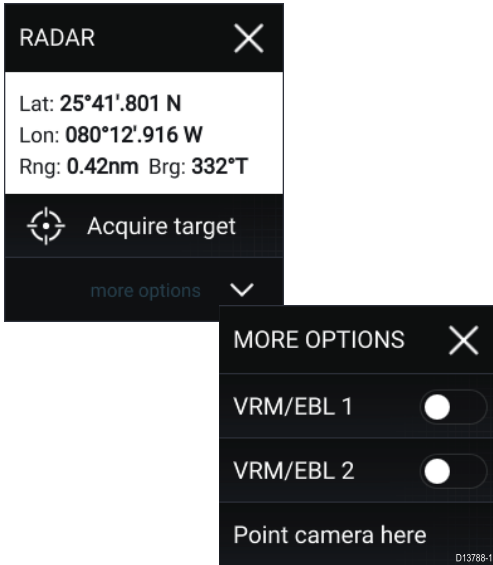

- Context menus are accessed in the Radar app by selecting a location or target.
- The context menu provides Latitude, longitude, range and bearing details for the selected location or object.
- The context menu provides quick access to relevant settings or features.
- Select **More options** to display further options.

## Camera tracking

When connected to a compatible Pan and Tilt Thermal camera you can track targets or point your camera at a specific target or area.

2 options are available for camera tracking:

- **Point camera here** — Points the camera at a specific point onscreen, the camera will remain pointed at this area regardless of your own vessel's course.
- **Track with camera** — Tracks a selected target regardless of your own vessel's or target's course.

Camera tracking options are available from the Context menu in the Chart and Radar apps: **Context menu > more options > Point camera here**, or **Context menu > more options > Track with camera**.

## Automatic tracking

You can use the Camera app settings to configure automatic tracking for AIS, Radar and MoB targets: **Camera app > Menu > Settings > Camera motion > AUTO TRACKING**

## 10.2 Radar feature comparison

The range of features and settings that are available in the Radar app is dependent on the type of connected Radar scanner.

### Sensitivity controls

| Features/settings        | Radar type  |
|--------------------------|---|
| Gain                     | <ul style="list-style-type: none"> <li>• All</li> </ul>   |
| Color Gain               | <ul style="list-style-type: none"> <li>• Quantum™</li> <li>• SuperHD™ Open Array</li> <li>• HD Open Array</li> <li>• HD Radome</li> </ul> |
| Rain                     | <ul style="list-style-type: none"> <li>• All</li> </ul>   |
| Sea Clutter              | <ul style="list-style-type: none"> <li>• All</li> </ul>   |
| FTC (Fast Time Constant) | <ul style="list-style-type: none"> <li>• Digital Radome</li> </ul>  |
| Power Boost              | <ul style="list-style-type: none"> <li>• SuperHD™ Open Array</li> </ul>   |
| Antenna Boost            | <ul style="list-style-type: none"> <li>• SuperHD™ Open Array</li> </ul>   |

### Gain Modes

| Features/settings | Radar type  |
|-------------------|---|
| Buoy              | <ul style="list-style-type: none"> <li>• SuperHD™ Open Array</li> <li>• HD Open Array</li> <li>• HD Radome</li> </ul> |
| Harbor            | <ul style="list-style-type: none"> <li>• All</li> </ul>   |
| Coastal           | <ul style="list-style-type: none"> <li>• All</li> </ul>   |
| Offshore          | <ul style="list-style-type: none"> <li>• All</li> </ul>   |
| Bird              | <ul style="list-style-type: none"> <li>• SuperHD™ Open Array</li> <li>• HD Open Array</li> <li>• HD Radome</li> </ul> |
| Weather           | <ul style="list-style-type: none"> <li>• Quantum™</li> </ul>  |

### Features

| Features/settings            | Radar type  |
|------------------------------|---|
| Dual Range                   | <ul style="list-style-type: none"> <li>• SuperHD™ Open Array</li> <li>• HD Open Array</li> <li>• HD Radome</li> </ul> |
| Interference Rejection       | <ul style="list-style-type: none"> <li>• All</li> </ul>   |
| Interference Rejection Level | <ul style="list-style-type: none"> <li>• Quantum™</li> <li>• Digital Radome</li> </ul>                                |
| Target Expansion             | <ul style="list-style-type: none"> <li>• All</li> </ul>   |
| Expansion Level              | <ul style="list-style-type: none"> <li>• Digital Radome</li> </ul>  |
| Guard Zones                  | <ul style="list-style-type: none"> <li>• All = 2</li> </ul>   |
| Guard Zone Sensitivity       | <ul style="list-style-type: none"> <li>• All</li> </ul>   |

| <b>Features/settings</b>                                 | <b>Radar type</b>  |
|--|--|
| Radar Targets  | <ul style="list-style-type: none"> <li>• Quantum™ = 10</li> <li>• SuperHD™ Open Array = 25</li> <li>• HD Open Array = 25</li> <li>• HD Radome = 25</li> <li>• Digital Radome = 10</li> </ul>   |
| Tuning   | <ul style="list-style-type: none"> <li>• SuperHD™ Open Array</li> <li>• HD Open Array</li> <li>• HD Radome</li> </ul>  |
| Transmit Frequency                                       | <ul style="list-style-type: none"> <li>• Quantum™</li> </ul>   |
| Scanner Rotation Speed                                   | <ul style="list-style-type: none"> <li>• Quantum™ = 24 RPM</li> <li>• SuperHD™ Open Array = 24 RPM / Auto (48 RPM)</li> <li>• HD Open Array = 24 RPM / Auto (48 RPM)</li> <li>• HD Radome = 24 RPM / Auto (48 RPM)</li> <li>• Digital Radome = 24 RPM</li> </ul> |
| Sea Clutter Curve  | <ul style="list-style-type: none"> <li>• All</li> </ul>  |
| Parking Offset   | <ul style="list-style-type: none"> <li>• SuperHD™ Open Array</li> <li>• HD Open Array</li> </ul>   |
| Antenna Size selection                                   | <ul style="list-style-type: none"> <li>• SuperHD™ Open Array = 4ft / 6ft</li> <li>• HD Open Array = 4ft / 6ft</li> </ul>   |
| Timed Transmit   | <ul style="list-style-type: none"> <li>• All</li> </ul>  |
| Bearing Alignment  | <ul style="list-style-type: none"> <li>• All</li> </ul>  |
| MBS (Main Bang Suppression) Off                          | <ul style="list-style-type: none"> <li>• All</li> </ul>  |
| Tuning Preset  | <ul style="list-style-type: none"> <li>• SuperHD™ Open Array</li> <li>• HD Open Array</li> <li>• HD Radome</li> <li>• Digital Radome</li> </ul>  |
| STC (Sensitivity Time Control) Preset                    | <ul style="list-style-type: none"> <li>• Digital Radome</li> </ul>   |
| VRM/EBL (Variable Range Markers/Electronic Bearing Line) | <ul style="list-style-type: none"> <li>• All</li> </ul>  |
| Display Timing   | <ul style="list-style-type: none"> <li>• SuperHD™ Open Array = 0–767m</li> <li>• HD Open Array = 0–767m</li> <li>• HD Radome = 0–767m</li> <li>• Digital Radome = 0–153.6m</li> </ul>  |
| Max Range  | <ul style="list-style-type: none"> <li>• Quantum™ = 24nm</li> <li>• SuperHD™ Open Array = 72nm</li> <li>• HD Open Array = 72nm</li> <li>• HD Radome = 48nm</li> <li>• Digital Radome = 48nm</li> </ul>   |
| Colors   | <ul style="list-style-type: none"> <li>• Quantum™ = 256</li> <li>• SuperHD™ Open Array = 256</li> <li>• HD Open Array = 256</li> <li>• HD Radome = 256</li> <li>• Digital Radome = 8</li> </ul>  |

## **Compatible Radar scanners**

The table below lists Radar scanners that can be used with the Radar app.

- Quantum™.
- SuperHD™ Open Array.
- HD Open Array.
- HD Radome.
- Digital Radome.

## 10.3 Opening the Radar app

The Radar app is opened by selecting a page icon from the Homescreen that includes the Radar app.

### Pre-requisites:

1. Ensure your Radar scanner is compatible, check the latest details available on the Raymarine website, if in doubt please contact an authorized Raymarine dealer for advice.
2. Ensure you have installed your Radar scanner in accordance with the documentation that was supplied with your Radar.

The Radar app will open in 1 of 3 states:

### Off/Not Connected

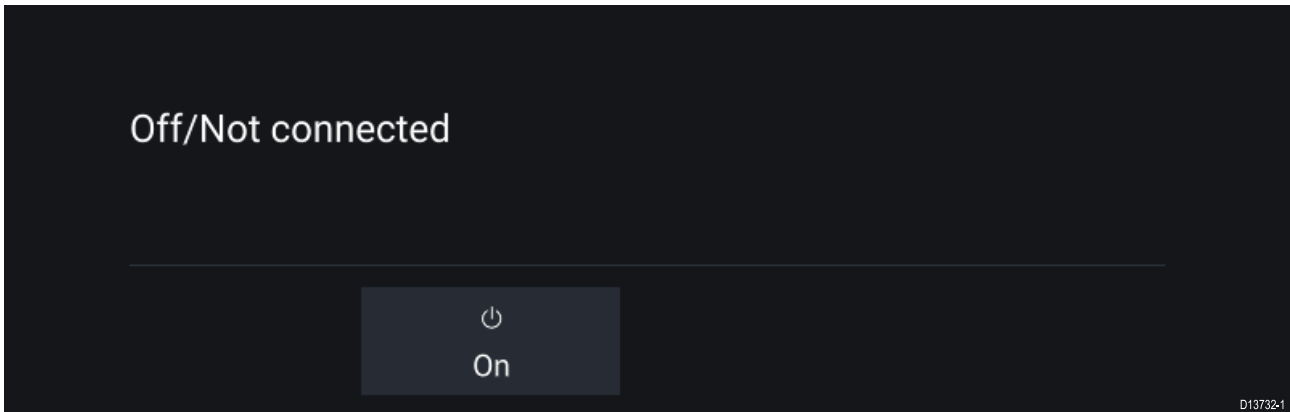

If the '**Off/Not Connected**' message is displayed then:

- your Radar scanner may be powered down, or
- your MFD cannot establish a connection with your Radar scanner

Select **On** to power up your Radar. If the '**Radar not found**' message is displayed then a connection could not be established, ensure that network and power connections to your Radar and MFD are correct and free from damage and then power cycle your system. If the Radar scanner can still not be found refer to your Radar's installation documentation for further troubleshooting information.

### Off

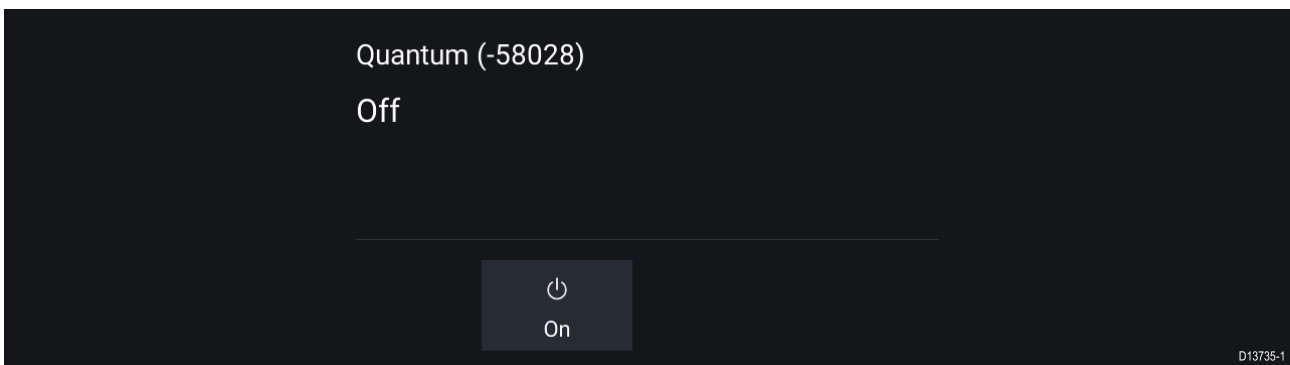

If the '**Off**' message is displayed then your Wi-Fi connected Radar scanner is paired but powered off, select **On** to power up your Radar

## Standby (Not transmitting)

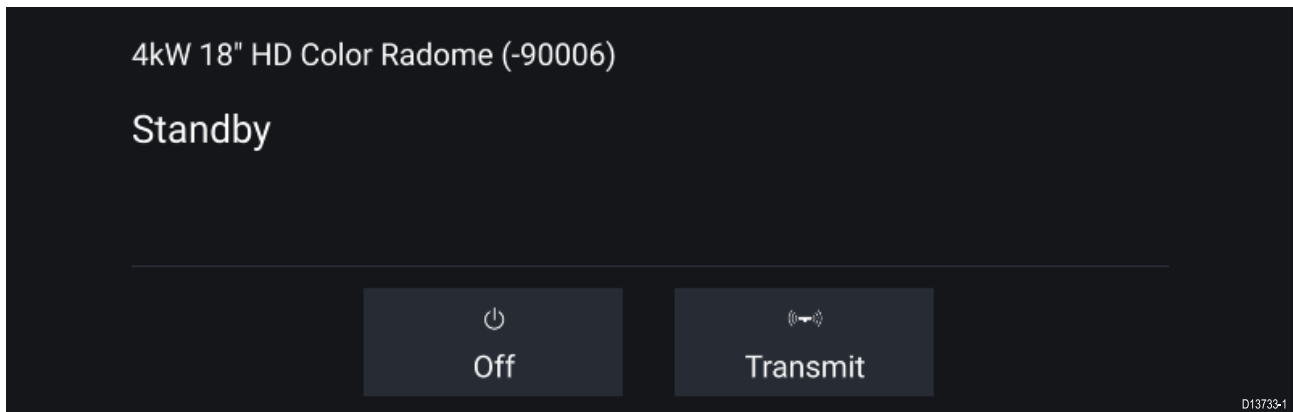

If the 'Standby' message is displayed then select **Transmit** to begin transmitting.

## Transmitting

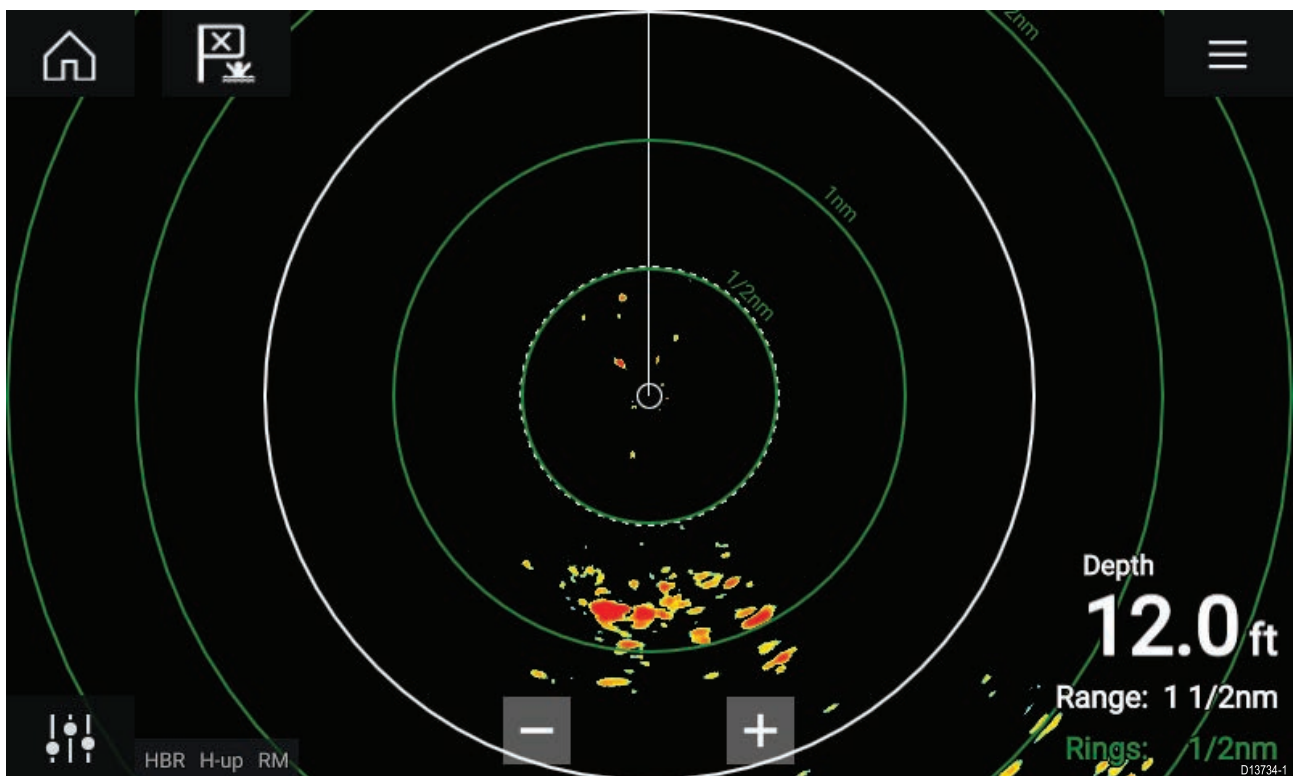

If your Radar scanner is connected, powered up and transmitting then the Radar image is displayed and echoes/targets are displayed onscreen.

## Putting the Radar into Standby

With your selected Radar displayed onscreen:

1. Select Transmit from the main menu.  
The Radar scanner will stop transmitting and is put into **Standby** mode.

## Powering down your Radar

With your Radar scanner in Standby:

1. Select the **Off** icon.
2. Select **Yes** to confirm power down.

*The Radar scanner will still consume a small amount of power whilst it is powered off, this is to ensure the Radar can be powered back up.*

## 10.4 Set up

### Selecting a Radar scanner

On systems with 2 Radar scanners, you can select which Radar scanner is used in each instance of the Radar app.

1. Select the  **Settings** icon from the Radar app menu.

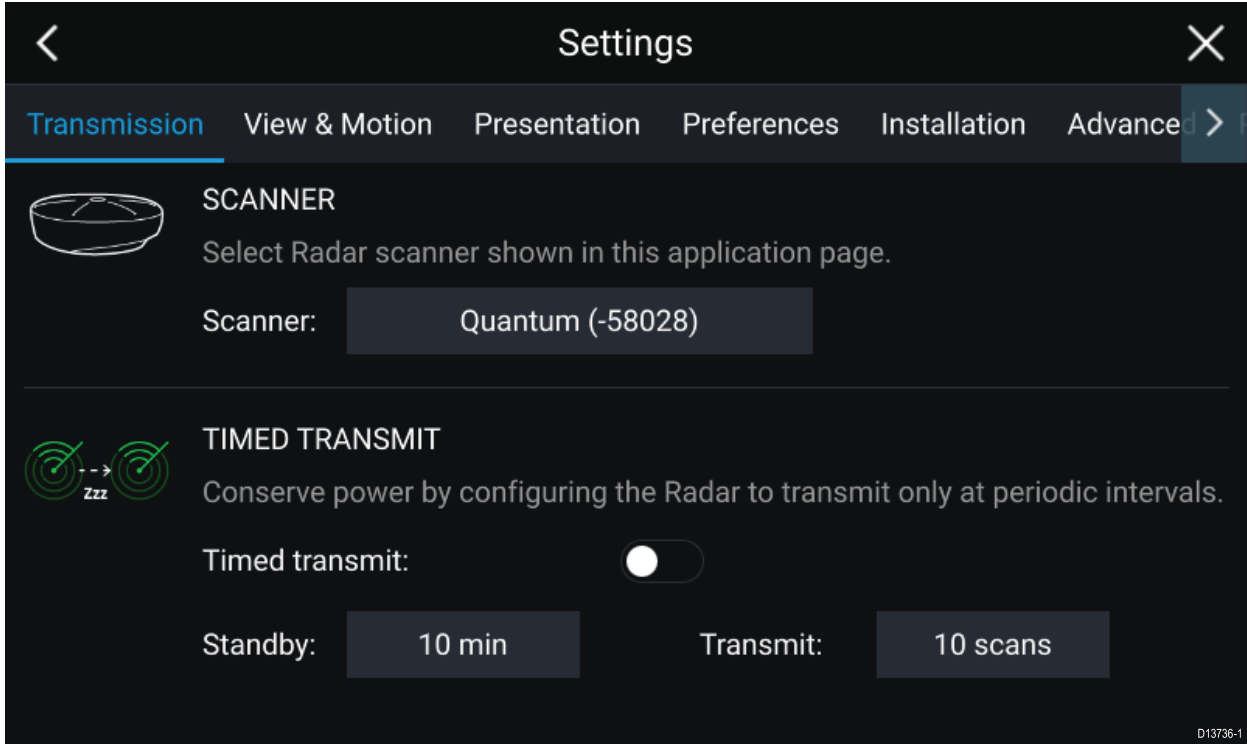

2. Select the **Scanner:** box on the **Transmission** tab.  
A list of available Radar scanners is displayed.
3. Select the Radar scanner that you want to associate with the current instance of the Radar app.
4. Close the **Settings** page.

The current instance of the Radar app will change to display the selected Radar scanner. Radar scanner selection shall persist over a power cycle.

Alternatively, with the Radar powered off or in Standby, you can select switch Radar scanner by selecting **Change scanner**.



### Dual range

HD and SuperHD Radar scanners are capable of **Dual range**. Dual range enables you to view 2 ranges (i.e. Short range and Long range) simultaneously.

To view both ranges you will need to configure a splitscreen, dual Radar, app page that displays the same Radar scanner in each window. You can then enable **Dual Range** mode and set the **Channel** for each window from the **Transmission** tab: **Menu > Settings > Transmission**.

### Dual range limitations:

- Dual range cannot be enabled when Radar targets are being tracked (clear the target list and try again).
- When Dual range is enabled Radar target tracking is disabled.
- When Dual range is enabled Automatic Radar target acquisition is disabled.
- In Dual range the maximum rotation speed is 24rpm.
- When using a SuperHD Radar **Antenna boost** and **Power boost** controls are only applied to the Long range channel. Open Array Radar scanners running version 1.xx or 2.xx software will have the Short range channel's maximum range restricted to 3 nm.
- When Dual range is enabled on a Radar scanner running version 1.xx or 2.xx software the **Expansion** control will be disabled.

### Timed Radar transmission

To help conserve power you can configure your Radar to only transmit periodically.

From the Radar menu:

1. Select the **Settings** icon.  
The settings page is displayed.
2. Switch on **Time Transmit**: using the toggle switch.
3. Select **Standby**: and choose a time interval.
4. Select **Transmit**: and choose the number of rotations you want the Radar to perform.

The Radar will transmit for the specified number of rotations and then will switch to Standby for the specified time interval, the sequence will repeat until Timed Transmit is switched off.

The Timed transmit will revert to Off after a power cycle.

### Setting open array antenna size

When connected to an Open Array Radar Scanner you can configure the **Antenna size**. Setting the antenna size can help when setting a **Parking offset**.

From the Radar app:

1. Select **Menu > Settings > Transmission**.
2. Select the correct size for your Radar's antenna from the **Antenna size** option.

### Bearing alignment

The Radar bearing alignment ensures that Radar objects appear at the correct bearing relative to your vessel's bow. You should check the bearing alignment for any new installation.

#### Checking alignment

With your vessel under way: Align the bow with a stationary object between 1 & 2 NM away.

Note the position of the object on the Radar screen. If the target is not under the ships heading marker (SHM), then bearing alignment adjustment is required.

#### Adjusting alignment

Adjust the **Bearing alignment** setting until the target object appears under the SHM.

**Bearing alignment** setting can be accessed from the **Installation** tab: **Menu > Installation > Bearing alignment**.



## 10.5 Radar modes

The Radar app provides preset modes that can be used to quickly achieve the best picture depending on your current situation. Only Radar modes supported by your Radar scanner are shown.

To change Radar mode select the required mode from the Radar app menu.



### **HARBOR**

Harbor mode takes into account land clutter that is typically encountered in a Harbor, so that smaller targets are still visible. This mode is useful when navigating in a Harbor.

**Radar scanners:** All.



### **BUOY**

Buoy mode enhances the detection of smaller targets such as mooring buoys, and is useful at ranges up to 3/4nm.

**Radar scanners:** SuperHD™ Open Array, HD Open Array and HD Radome.



### **COASTAL**

Coastal mode takes into account slightly higher levels of Sea clutter that are encountered out of Harbor areas. This mode is useful when in open water but keeping to coastal areas.

**Radar scanners:** All.



### **OFFSHORE**

Offshore mode takes into account high levels of Sea clutter so that targets are still visible, useful when navigating in open water away from the coast.

**Radar scanners:** All.



### **BIRD**

Bird mode optimizes the display to help identify flocks of birds, useful when trying to locate a fishing area.

**Radar scanners:** SuperHD™ Open Array, HD Open Array and HD Radome.



### **WEATHER**

Weather mode optimizes the display to help identify precipitation, useful for helping determine weather fronts.

**Radar scanners:** Quantum™.

## 10.6 Range and bearing

The Radar app helps you identify a target's range (distance) and bearing from your vessel.

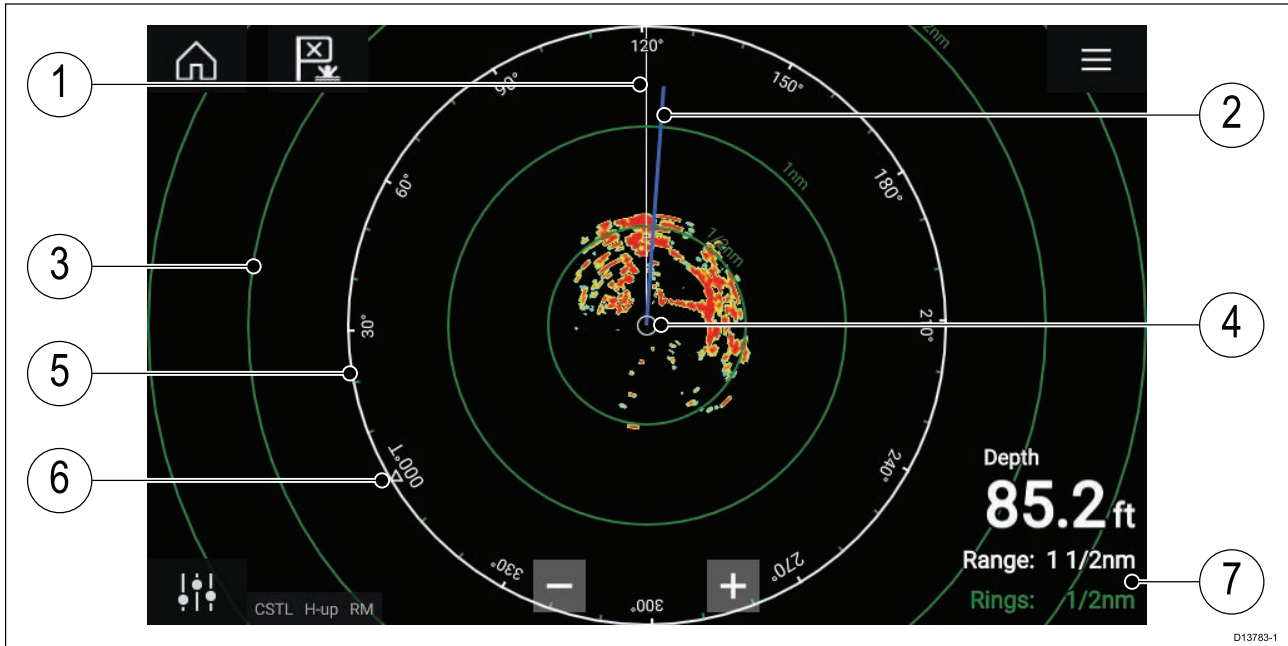

1. SHM (Ships heading marker).
2. COG/SOG line (Points in the direction of travel (COG), with the length of the vector providing an indication of speed (SOG)).
3. Range rings.
4. Vessel position.
5. Range and bearing indicator (The White ring identifies the distance from your vessel to the top edge of the screen. Bearing indicators are also provided around the ring).
6. North indicator (Always points North).
7. Current displayed Range and Ring separation distance (Range: identifies the distance from your vessel to the top edge of the screen. Rings: identifies the distance between each Range Ring).

The displayed range can be adjusted at anytime using the Range controls.

Range rings can be switched off from the Presentation tab: **Menu > Settings > Presentation > Range rings:**

You can also choose whether to display a numerical range indicator against each ring using the **Range ring labels:** option.

### VRM (Variable Range Marker) / EBL (Electronic Bearing Line)

VRM/EBL is used to determine a targets range and bearing from your vessel, or from another target. 2 VRM/EBLs are available which are enabled from the context menu.

**Context menu > More options > VRM/EBL 1** or **Context menu > More options > VRM/EBL 2**

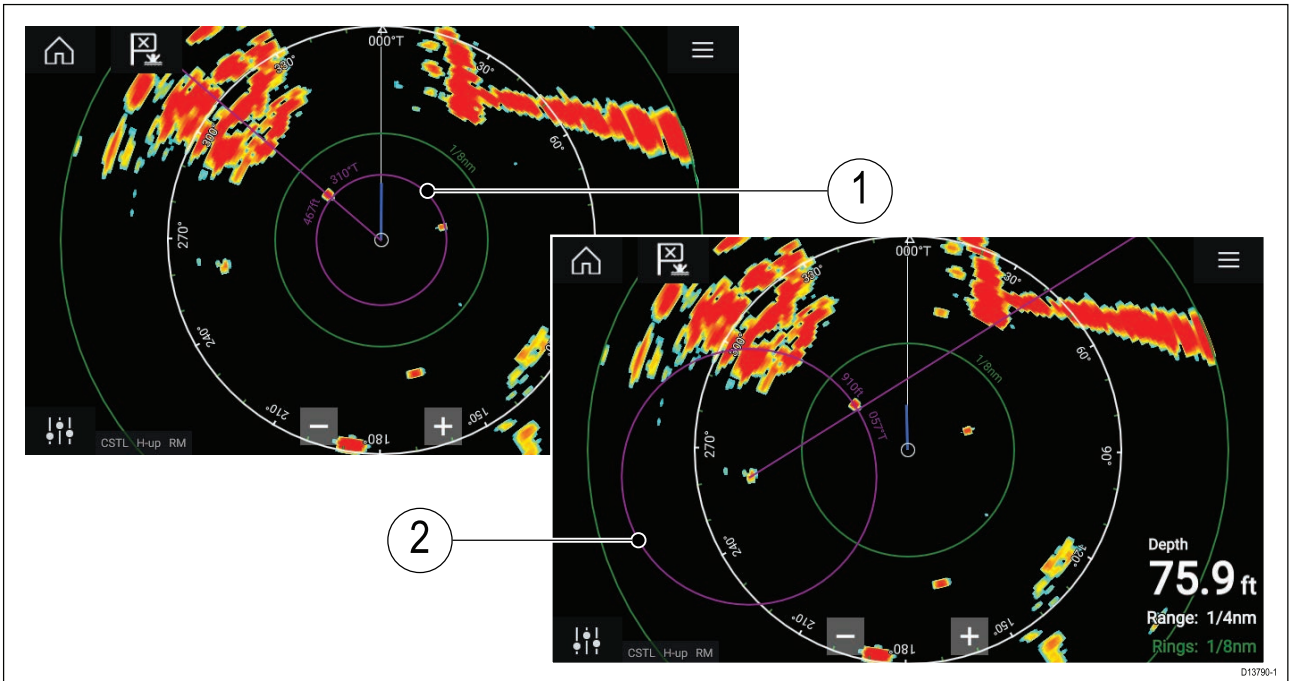

1. **Centered VRM/EBL** You can use a 'Centered' (on your vessel) VRM/EBL to determine the range and bearing of targets in relation to your vessel.
2. **Floating VRM/EBL** You can use a 'Floating' VRM/EBL to determine the range and bearing between 2 targets.

### Editing a VRM-EBL

Once a VRM/EBL has been placed you can adjust its size and position.

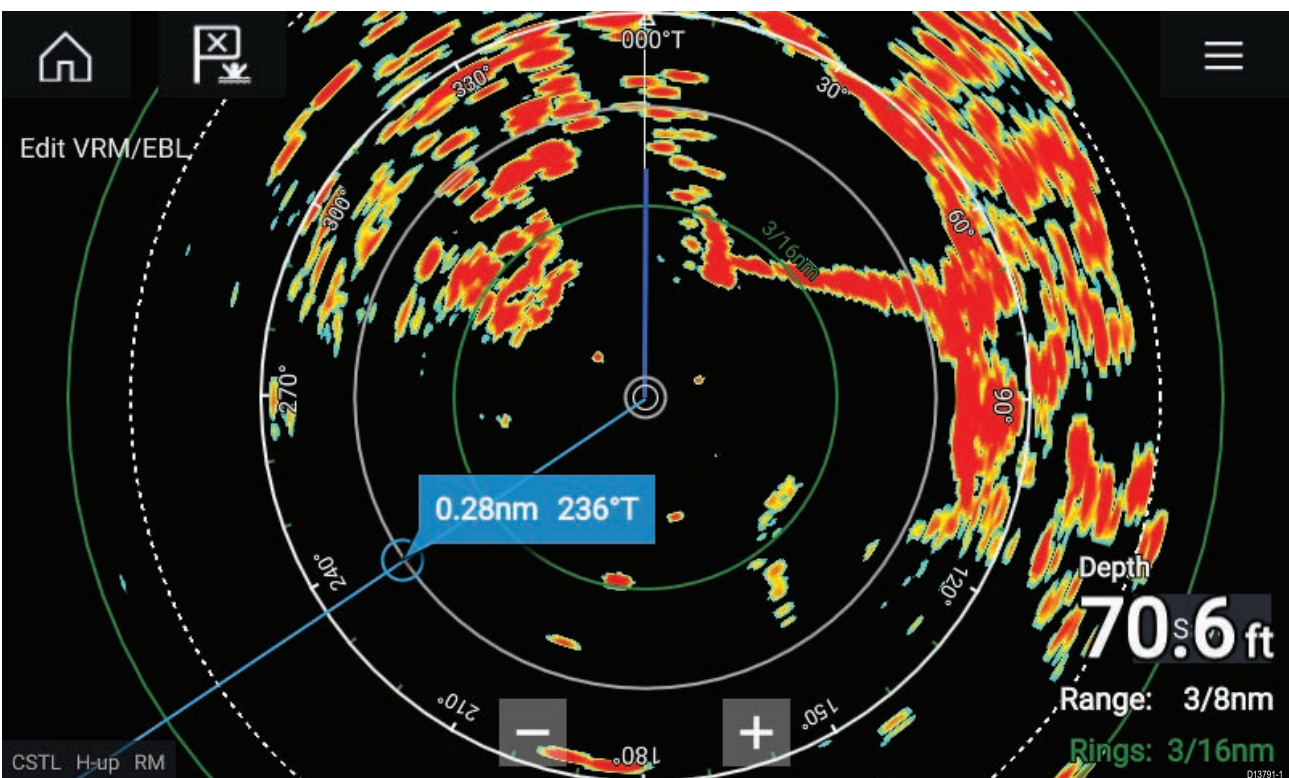

1. Select **Edit VRM/EBL** from the context menu.
2. To adjust the VRM/EBL select the desired target or drag the labelled circle to the target.
3. To create a floating VRM/EBL Drag the center circle to the desired target.

## 10.7 Target tracking

The Radar app can be used to acquire and track targets.

When a target is being tracked it will be displayed in the Radar target list.

The target lists can be accessed by selecting **Targets** from the app menu: **Menu > Targets** .

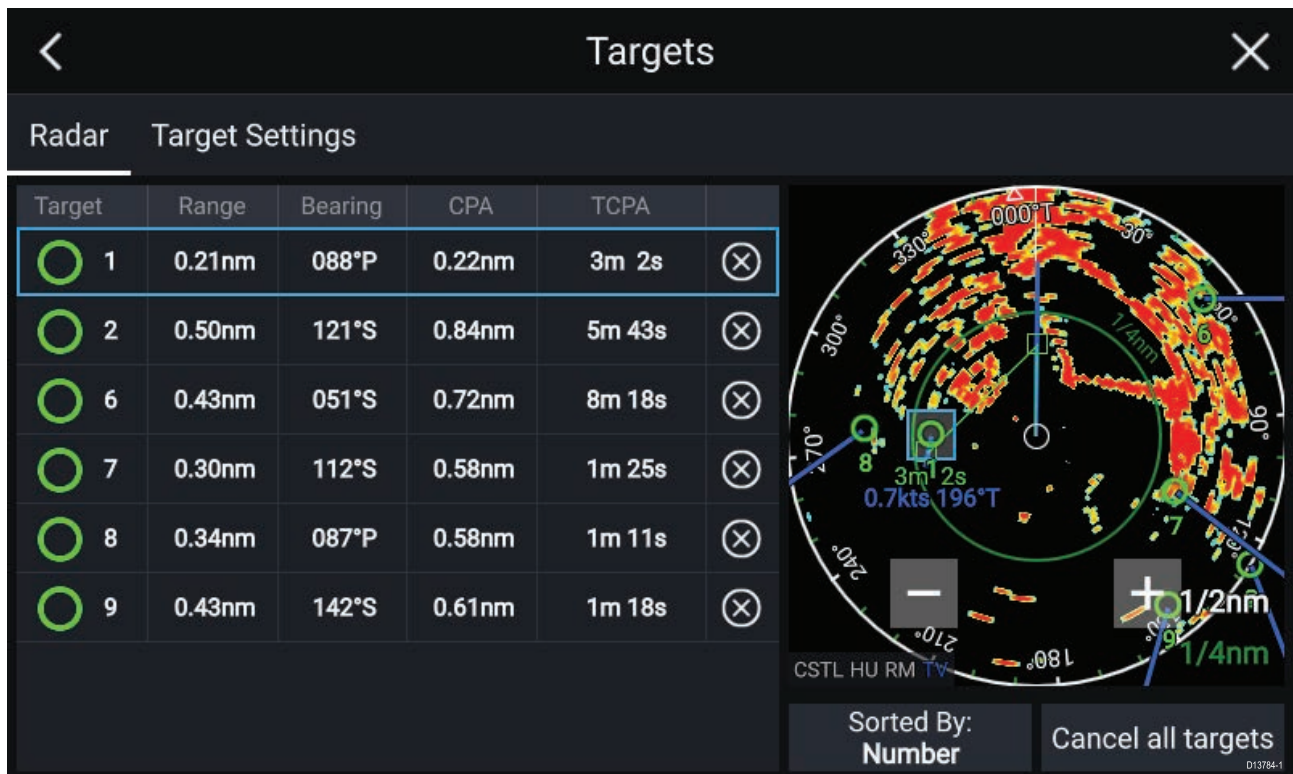

Selecting a target from the list will highlight the selected target in the app pane on the right of the screen.

The list identifies: Target ID, Range from your vessel, Bearing, and where relevant CPA (Closest point of approach) and TCPA (Time to Closest Point of Approach) values.

The Radar target list can be **Sorted By:** target **Number** or its **Range** from your vessel.



Radar targets can be cancelled individually by selecting the 'X' next to the target's details in the list or you can cancel all targets by selecting **Cancel all targets**.

You can display Radar target information onscreen by selecting **Target info** from the Radar target pop-over options.

### Acquiring a target

1. Select the target.  
The context menu is displayed.
2. Select **Acquire target**.

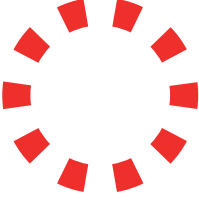
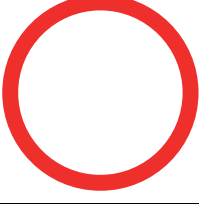
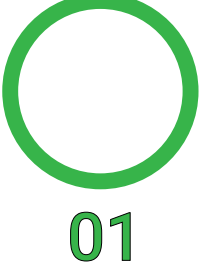
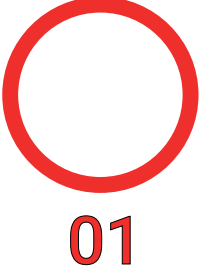
## Radar target symbols

| Symbol  | Status  | Description   |
|---|---|---|
|    | Acquiring target — Manual                           | Thin dashed Green circle                              |
|    | Acquiring target — Auto                             | Thick dashed Red circle, flashes until acknowledged   |
|    | Auto-acquired target — Unacknowledged               | Red circle, flashes until acknowledged                |
|   | Acquired target                                     | Green circle with Target ID                           |
|  | Dangerous target                                    | Red circle with Target ID, flashes until acknowledged |
|  | Lost target (Target not detected for 4 Radar scans) | Gray circle with Red cross through                    |

Once acquired the target's COG (Course Over Ground) and SOG (Speed Over Ground) can be displayed below the target ID.

The Target info is colored Blue if COG and SOG values are True or Orange if values are Relative. Target info will turn Red if the target becomes dangerous.

## Target vectors and history

Vector vector and location history graphics can be displayed for Radar targets.

Target vector and history settings can be accessed from the **Target Settings** tab: **Menu > Targets > Target settings**.



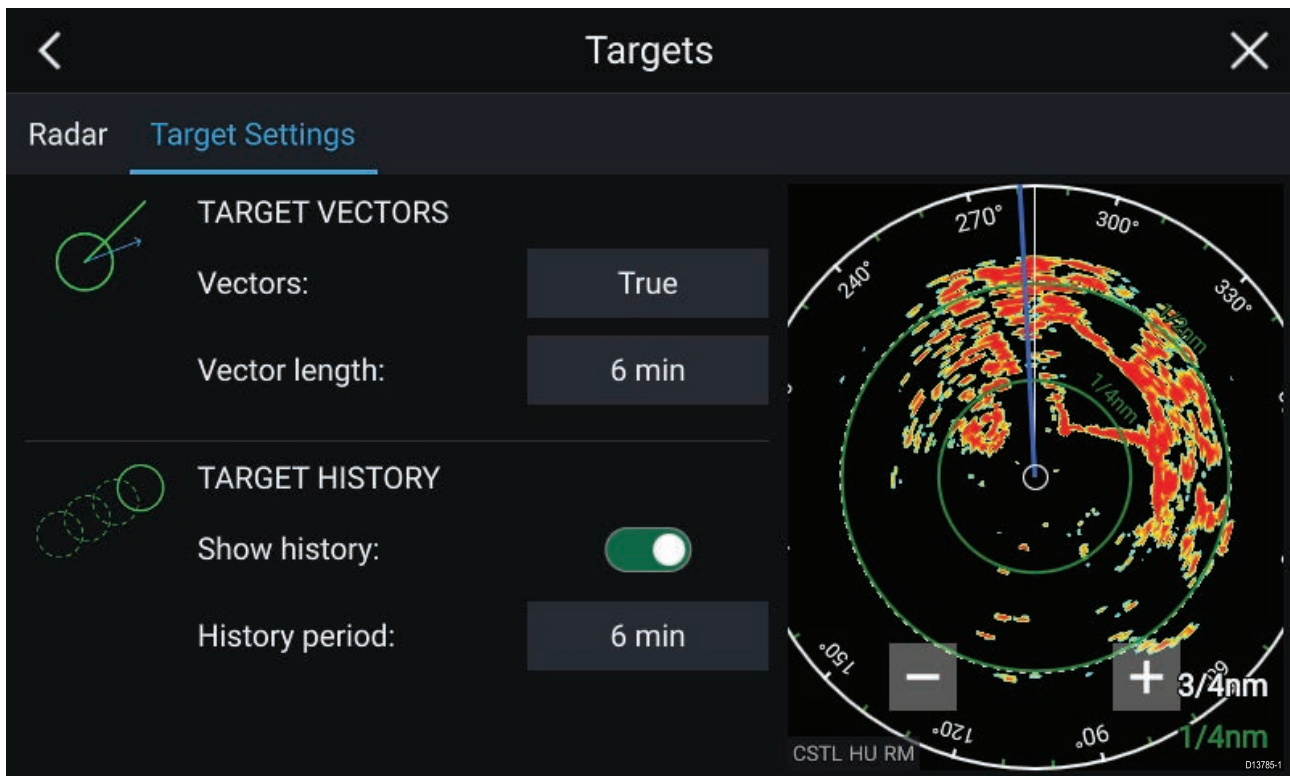

### Target vectors

The vectors can be set to **True** or **Relative**.

The Vector length identifies where the target will be after the specified time has passed. You can adjust the length of the vector by selecting a time from the **Vector length** pop-over options.

Additional CPA and target information can be displayed for each target using the context menu (select a target to display the context menu).

### Target history

Target history plots a target's previous position and displays it as a Gray target icon for the specified period of time.

Target history can be enabled and disabled and the history time period can be selected from the **Target Settings** tab.

## Dangerous targets alarm

You can use the Dangerous targets alarm to notify you if a target will reach a specified distance from your vessel within a specified time.

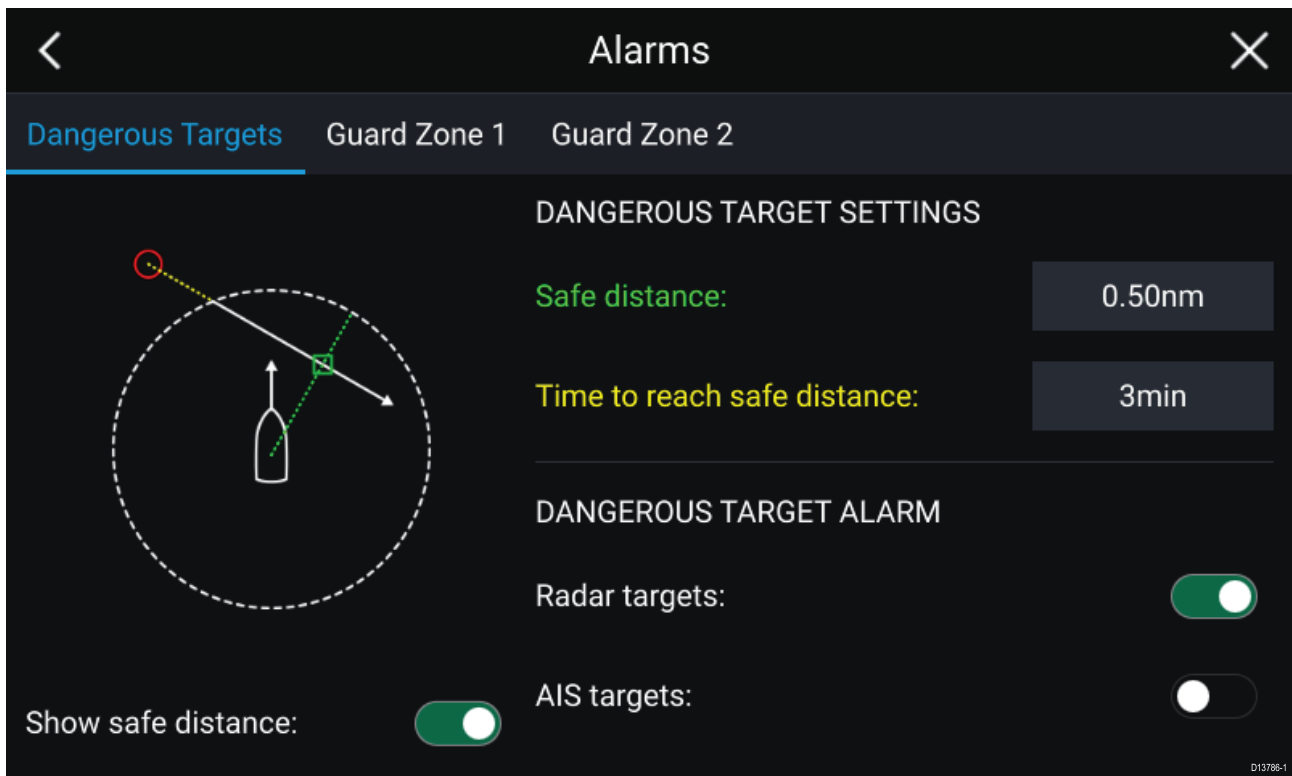

To set up the Dangerous target alarm, first adjust the **Safe distance** to the desired value and then select a **Time to reach safe distance**. The alarm will be triggered if a tracked target will reach the specified Safe distance from your vessel within the time period selected.

You can select whether you want the Dangerous target alarm to track **Radar targets**.

You can display a Safe distance ring around your vessel in the Radar app using the **Show safe distance** control.

## Guard zone alarms

Guard zones alert you if a target is detected within the specified Guard zone area.

2 Guard zones can be configured for each connected Radar scanner.

The Guard zones can be configured from the Alarms menu: **Menu > Alarms > Guard zone 1** or **Menu > Alarms > Guard zone 2**

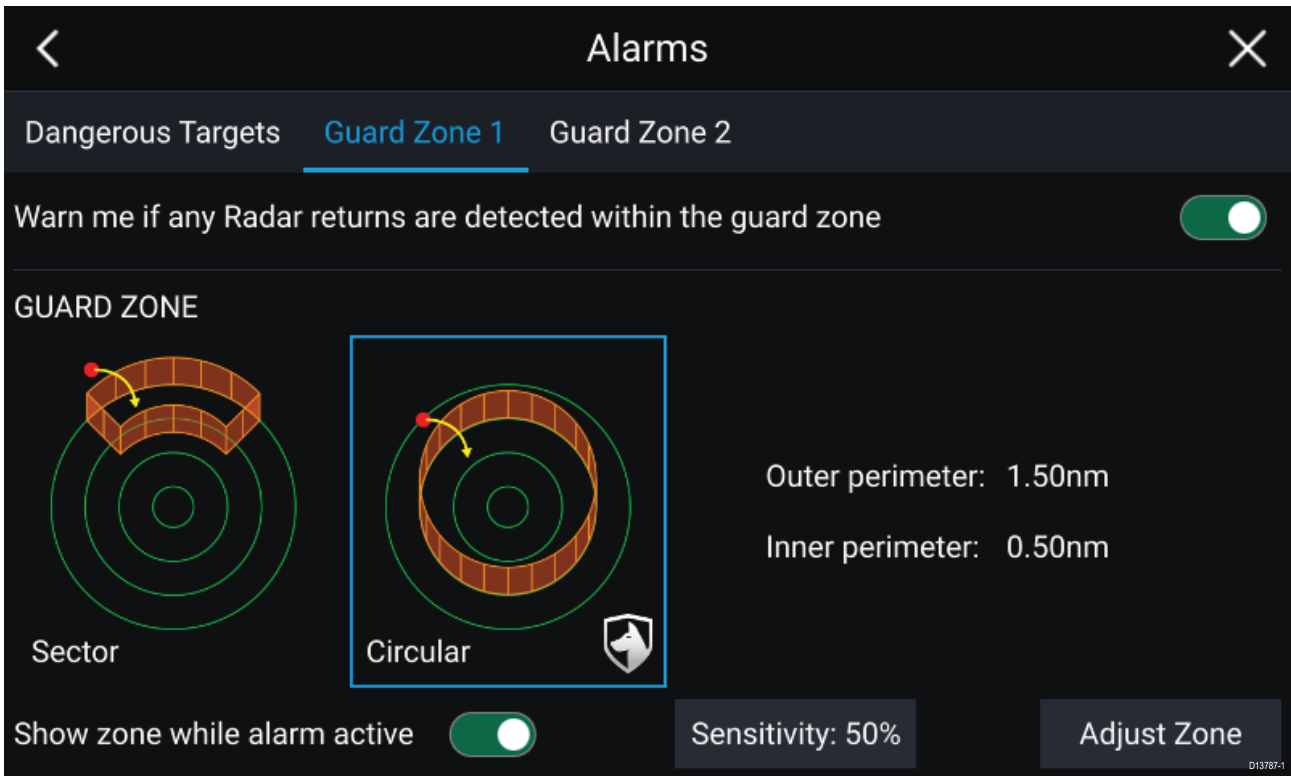

A Guard zone can be configured as a sector or as a circle around your vessel. Selecting **Adjust Zone** allows you to configure the size of the Guard Zone.



Adjust the guard zone size by dragging the inner and outer perimeter end points (circles) to the desired locations.

Once configure select **Back**.

If required, you can also adjust the Guard zone sensitivity. Sensitivity determines the size at which object are identified as targets, a lower setting will identify less targets.







## 10.8 Radar sensitivity controls

Optimum performance is usually achieved using the default settings. You can adjust the image using the Sensitivity controls to improve the displayed image.



Sensitivity settings can be accessed using the onscreen **Image adjustment** icon, or the Adjust sensitivity menu option: **Menu > Adjust sensitivity**.

The Sensitivity controls available are dependant upon the Radar scanner in use.

| Control   | Name            | Description   |
|---|-----------------|---|
|    | 'G' Gain        | The control determines the signal strength at which target returns are shown onscreen.<br>The Gain control can be set to <b>Auto</b> or <b>Manual</b> .<br>A higher value produces more target returns and noise onscreen.  |
|    | 'R' Rain        | Precipitation appears on the Radar screen as lots of small echoes which continuously change size, intensity and position. The Rain control suppresses these echoes making it easier to identify real object.<br>The higher the Rain control is set the more echoes will be suppressed.                  |
|    | 'S' Sea         | Radar echoes from waves can clutter the Radar screen. The Sea control suppresses these echoes (for up to 5 nm depending on conditions) making it easier to identify real objects.<br>The higher the Sea control is set the more echoes will be suppressed.  |
|  | 'CG' Color Gain | The control sets the lower limit for the color used for the strongest target returns. All target returns above this value are displayed in the strongest color. Those with a weaker value are divided equally between the remaining colors.<br>The control can be set to <b>Auto</b> or <b>Manual</b> . |
|  | All to Auto     | Sets all Sensitivity settings to <b>Auto</b> with 0% offset.  |

## 10.9 Radar settings

The Settings menu provides access to the Radar app's features and functions. The options available in the Settings menu are dependent on the type of Radar scanner connected.

### Transmission tab

| Settings                      | Description  | Options  |
|-------------------------------|--|--|
| <b>Scanner</b>                | Allows you to select the Radar scanner that you want to use.   | List of available Radar scanners.  |
| <b>Dual range</b>             | Enables and Disables dual range.   | <ul style="list-style-type: none"> <li>• On</li> <li>• Off</li> </ul>  |
| <b>Channel</b>                | Determines which channel is shown in the Radar app.  | <ul style="list-style-type: none"> <li>• Channel 1</li> <li>• Channel 2</li> </ul>                             |
| <b>Antenna size selection</b> | Open Array Radar antenna size selection.   | <ul style="list-style-type: none"> <li>• 4ft</li> <li>• 6ft</li> </ul>   |
| <b>Timed transmit</b>         | Enables and disables Timed transmit. Timed transmit configures your Radar to transmit at periodic intervals to conserve power. | <ul style="list-style-type: none"> <li>• On</li> <li>• Off</li> </ul>  |
| <b>Standby</b>                | Determines the length of time the Radar is in Standby for in Time transmit mode.   | <ul style="list-style-type: none"> <li>• 3 min</li> <li>• 5 min</li> <li>• 10 min</li> <li>• 15 min</li> </ul> |
| <b>Transmit</b>               | Determines the amount of scans the Radar will perform when transmitting in Time transmit mode..                                | <ul style="list-style-type: none"> <li>• 10 scans</li> <li>• 20 scans</li> <li>• 30 scans</li> </ul>           |

### View & Motion tab

| Settings           | Description  | Options  |
|--------------------|--|--|
| <b>Orientation</b> | <p><b>Head-up</b><br/>The top of the screen always points towards your vessel's current heading and as your heading changes the Radar image rotates accordingly. In Head-up the motion mode is fixed to Relative motion.</p> <p><b>North-up</b><br/>The top of the screen always points towards north and as your vessel's heading changes the SHM rotates accordingly.</p> <p><b>Course-up</b><br/>In Course-up the top of the screen always points towards your destination and as your heading changes the SHM rotates accordingly.</p> | <ul style="list-style-type: none"> <li>• Head-up</li> <li>• North-up</li> <li>• Course-up</li> </ul> |
| <b>Motion mode</b> | <p><b>Relative motion</b><br/>The position of your vessel remains fixed onscreen and the Radar image moves relative to your position. In Relative motion mode you can adjust your vessel's onscreen position using the Boat position setting.</p> <p><b>True motion</b><br/>Stationary Radar targets remain fixed and moving targets, including your vessel, move in true perspective to each other and to landmass. As your vessel's position reaches the edge of the</p>   | <ul style="list-style-type: none"> <li>• Relative motion</li> <li>• True motion</li> </ul>           |

| Settings             | Description   | Options   |
|----------------------|---|---|
|                      | screen, the image is redrawn to reveal the area ahead.<br>In True motion mode the boat position is fixed to <b>Full offset</b> .  |   |
| <b>Boat position</b> | The boat position determines the position of your vessel onscreen. You can adjust the Boat position to provide a greater distance ahead of your vessel.<br>Your boat position can only be changed in <b>Relative motion</b> mode. | <ul style="list-style-type: none"> <li>• Center</li> <li>• Partial offset</li> <li>• Full offset</li> </ul> |

#### Presentation tab

| Settings                 | Description   | Options   |
|--------------------------|---|---|
| <b>Range rings</b>       | Enables and disables Range rings in the Radar app.                | <ul style="list-style-type: none"> <li>• On</li> <li>• Off</li> </ul> |
| <b>Range ring labels</b> | Enables and disables Range ring distance labels in the Radar app. | <ul style="list-style-type: none"> <li>• On</li> <li>• Off</li> </ul> |
| <b>Color palette</b>     | Allows selection of the color palette.                            | List of color palettes.   |

#### Preferences tab

| Settings                            | Description   | Options   |
|-------------------------------------|---|---|
| <b>VRM/EBL reference</b>            | Determines the reference point used for VRM/EBLs.   | <ul style="list-style-type: none"> <li>• True/Mag</li> <li>• Relative</li> </ul>  |
| <b>Interference rejection</b>       | Suppresses interference from other close by Radar scanners.   | <ul style="list-style-type: none"> <li>• On</li> <li>• Off</li> </ul>   |
| <b>Interference rejection level</b> | Determines the level of suppression used. Only available when <b>Interference rejection</b> is enabled.   | <b>Quantum™</b> <ul style="list-style-type: none"> <li>• Level 1 to Level 5</li> </ul> <b>Non-HD Digital Radomes</b> <ul style="list-style-type: none"> <li>• Normal</li> <li>• High</li> </ul> |
| <b>Target expansion</b>             | When enabled, increases the Radar pulse length to provide larger target returns.  | <ul style="list-style-type: none"> <li>• On</li> <li>• Off</li> </ul>   |
| <b>Expansion level</b>              | Determines the level of expansion used. Only available when <b>Target expansion</b> is enabled.   | <ul style="list-style-type: none"> <li>• Low</li> <li>• High</li> </ul>   |
| <b>Tune adjust</b>                  | Allows you to adjust the Radar scanners receiver for maximum target returns.<br>It is recommended that the Radar scanner is allowed to warm up for at least 10 minutes prior to making adjustments. | <ul style="list-style-type: none"> <li>• Auto</li> <li>• Manual (0% to 100%)</li> </ul>   |
| <b>Radar speed</b>                  | Allows you to select the appropriate rotation speed for your range.<br>The Auto option provides an increased refresh rate at Radar ranges up to 3 nm.   | <ul style="list-style-type: none"> <li>• 24 RPM</li> <li>• Auto (24 / 48 RPM)</li> </ul>  |
| <b>Transmit frequency</b>           | Changing the Transmit frequency can reduce interference on the Radar image.   | <ul style="list-style-type: none"> <li>• Low</li> <li>• Normal</li> <li>• High</li> </ul>   |

## Installation tab

Under normal circumstances it should not be necessary to adjust Installation settings.

| Settings                           | Description   | Options   |
|------------------------------------|---|---|
| <b>Bearing alignment</b>           | Enables you to align the Radar image correctly in relation to your vessel's bow.  | <ul style="list-style-type: none"><li>• 179.5° Port to 180° Starboard</li></ul> |
| <b>Parking offset</b>              | Allows you to select the 'parked position of your Open Array's antenna<br>The Open Array must be in Standby to adjust the parking offset. | <ul style="list-style-type: none"><li>• 0° to 359°</li></ul>                    |
| <b>Main Bang Suppression (MBS)</b> | MBS eliminates saturation immediately around your vessel. When adjusting <b>Zero range</b> it is recommended that MBS is set to Off.      | <ul style="list-style-type: none"><li>• Off</li><li>• On</li></ul>              |
| <b>Sea clutter curve</b>           | Adjusts the Radar scanners sensitivity to Sea clutter.  | <ul style="list-style-type: none"><li>• 1 to 8</li></ul>                        |

## Advanced tab

Under normal circumstances it should not be necessary to adjust Advanced settings.

| Settings           | Description  | Options   |
|--------------------|--|---|
| <b>Tune preset</b> | Radar tuning is controlled either automatically or manually, using the <b>Tune adjust</b> setting. Tune preset controls the range available to the <b>Tune adjust</b> control.   | <ul style="list-style-type: none"><li>• 0 to 255</li></ul>          |
| <b>STC preset</b>  | The Sensitivity Time Control (STC) can be used to equalize targets across the image. If you find targets are brighter or dimmer nearer the center of the image adjust the STC preset until the desired result is achieved. | <ul style="list-style-type: none"><li>• 0% to 100%</li></ul>        |
| <b>Zero range</b>  | Zero range (Display timing) is used to configure the zero range of the Radar scanner so that objects appear at the correct distance.   | <ul style="list-style-type: none"><li>• 0 to 153m / 502ft</li></ul> |
| <b>Reset</b>       | Resets Installation and advanced settings to factory defaults.   | <ul style="list-style-type: none"><li>• Yes</li><li>• No</li></ul>  |

## Page settings tab

| Settings                | Description   |
|-------------------------|---|
| <b>Data Overlays</b>    | Enables configuration of Data overlays  |
| <b>Edit split ratio</b> | Enables you to customize the position of the partitions in splitscreen app pages. |

# Chapter 11: Dashboard app

## Chapter contents

- [11.1 Dashboard app overview on page 122](#)
- [11.2 Dashboard settings menu on page 124](#)

## 11.1 Dashboard app overview

The Dashboard app enables you to view system data. System data may be generated by your MFD or by devices connected to your MFD via SeaTalkng<sup>®</sup> / NMEA 2000 and SeaTalkhs<sup>™</sup>. The Dashboard app can also be configured to provide control of your compatible Digital Switching devices.

**Note:** For data to be available in the Dashboard app it must be being transmitted to your MFD from compatible hardware using supported protocols and messages.

The Dashboard app can be displayed in Fullscreen and half screen portrait app pages.



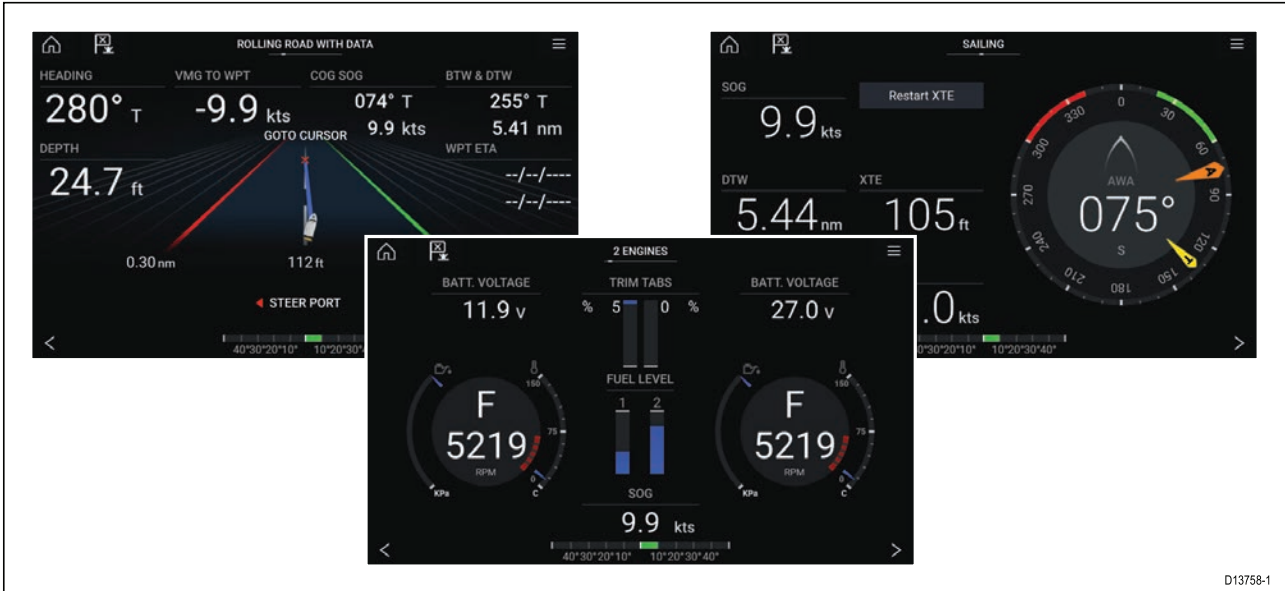

For each instance of the Dashboard app you can select which Data pages you want to use, the Data page selection will persist over a power cycle.



D13758-1

The Dashboard app is pre-configured with a number of customizable data pages.

### Dashboard app controls

| Icon  | Description    | Function   |
|---|----------------|--|
|  | Home icon      | Takes you to the Homescreen.                         |
|  | Menu icon      | Opens the app menu.                                  |
|  | Waypoint / MOB | Place waypoint / activate Man overboard (MOB) alarm. |
|  | Left arrow     | Displays the previous data page.                     |
|  | Right arrow    | Displays the next data page.                         |

### Switching data page

1. Use the **Left arrow** and **Right arrow** buttons, located at the bottom of the screen, to cycle through the available data pages.
2. Alternatively, you can select a specific data page from the Dashboard app menu.

### Selecting Data pages to display

For each instance of the Dashboard app you can select which Data pages you want to be able to view.

1. Select the **Pages** tab: **Menu > Settings > Pages**.
2. Select the relevant page from the list.
3. Select **Hide page** from the pop-over options.

*The selected page will no longer be available in the current instance of the Dashboard app. Selecting **Show page** for a hidden page will include the page in the app instance again.*

## Customizing existing Data pages

The data items displayed on each page can be changed.

1. Select and hold on the relevant Data item.
2. Select **Edit** from the Data item pop-over menu.
3. Select the new Data item that you want to display.

Alternatively you can select **Customize page** from the app menu: **Menu > Customize page**.

## 11.2 Dashboard settings menu

### Pages tab

The Pages tab provides a list of all available pages.

| Settings                   | Description  | Options  |
|----------------------------|--|--|
| List                       | <p>pop-over options allow you to customize the Dashboard app.<br/>You can rearrange pages, add new pages, rename existing pages or reset pages to default settings.</p> <div style="border: 1px solid black; padding: 5px; margin-top: 10px;"> <p><b>Note:</b> * You can only delete pages added using the Add page option.</p> </div> | <ul style="list-style-type: none"> <li>• Hide/Show page</li> <li>• Move up</li> <li>• Move down</li> <li>• Add page</li> <li>• * Delete page</li> <li>• Rename</li> <li>• Reset all</li> </ul> |
| <b>Import custom pages</b> | <p>You can import custom pages that have been created using approved PC based page creation software.<br/>Please refer to Raymarine Product support for more details.</p>  | Displays file browser  |

### Circuits tab

| Settings                 | Description  | Options   |
|--------------------------|--|---|
| List of tripped channels | <p>In Digital Switching systems the Circuit tab provides a list of tripped channels.<br/>Tripped circuits can be acknowledged and reset from the pop-over options.</p> | <ul style="list-style-type: none"> <li>• Acknowledged</li> <li>• Reset</li> </ul> |

### Units tab

| Measurement               | Units   | Measurement              | Units   |
|---------------------------|---|--------------------------|---|
| <b>Distance units:</b>    | <ul style="list-style-type: none"> <li>• Nautical Miles</li> <li>• NM &amp; m</li> <li>• Statute Miles</li> <li>• Kilometers</li> </ul> | <b>Volume units:</b>     | <ul style="list-style-type: none"> <li>• US Gallons</li> <li>• Imperial Gallons</li> <li>• Liters</li> </ul>                        |
| <b>Speed units:</b>       | <ul style="list-style-type: none"> <li>• Kts</li> <li>• MPH</li> <li>• KPH</li> </ul>   | <b>Economy units:</b>    | <ul style="list-style-type: none"> <li>• Distance per Volume</li> <li>• Volume per Distance</li> <li>• Liters per 100 km</li> </ul> |
| <b>Depth units:</b>       | <ul style="list-style-type: none"> <li>• Meters</li> <li>• Feet</li> <li>• Fathoms</li> </ul>   | <b>Wind speed units:</b> | <ul style="list-style-type: none"> <li>• Knots</li> <li>• Meters per Second</li> </ul>  |
| <b>Temperature units:</b> | <ul style="list-style-type: none"> <li>• Celsius</li> <li>• Fahrenheit</li> </ul>   | <b>Pressure units:</b>   | <ul style="list-style-type: none"> <li>• Bar</li> <li>• PSI</li> <li>• Kilopascals</li> </ul>                                       |
| <b>Date format:</b>       | <ul style="list-style-type: none"> <li>• MM:DD:YYYY</li> <li>• DD:MM:YYYY</li> <li>• MM:DD:YY</li> <li>• DD:MM:YY</li> </ul>            | <b>Time format:</b>      | <ul style="list-style-type: none"> <li>• 12hr</li> <li>• 24hr</li> </ul>  |



| Settings                | Description   | Options  |
|-------------------------|---|--|
| <b>Bearing mode</b>     | Determines how bearing and heading data is displayed.   | <ul style="list-style-type: none"> <li>• True</li> <li>• Magnetic</li> </ul> |
| <b>System Datum</b>     | Determines the datum used by your MFD. This should be set to the same datum used by your paper charts.                          | List of available datums.  |
| <b>Variation</b>        | When set to <b>Auto</b> the MFD will automatically compensate for the naturally occurring offset of the Earth's magnetic field. | <ul style="list-style-type: none"> <li>• Auto</li> <li>• Manual</li> </ul>   |
| <b>Manual variation</b> | When variation is set to <b>Manual</b> you can specify an offset.   | <ul style="list-style-type: none"> <li>• 30° W to 30° E</li> </ul>           |

#### Advanced tab

| Settings                   | Description  | Options   |
|----------------------------|--|---|
| <b>Maximum RPM</b>         | You can select a maximum RPM for your engine dials, or allow the system to automatically configure the Maximum RPM.                            | <ul style="list-style-type: none"> <li>• Auto</li> <li>• 3,000 RPM to 10,000 RPM</li> </ul> |
| <b>Custom RPM Red zone</b> | You can create a custom Red zone for your RPM dials.   | <ul style="list-style-type: none"> <li>• 0 RPM to 10,000 RPM</li> </ul>                     |
| <b>Wind angle response</b> | You can configure the rate at which Wind angle data is updated on the MFD. The Higher the response setting the faster the update rate will be. | <ul style="list-style-type: none"> <li>• 1 to 15</li> </ul>                                 |
| <b>Wind speed response</b> | You can configure the rate at which Wind speed data is updated on the MFD. The Higher the response setting the faster the update rate will be. | <ul style="list-style-type: none"> <li>• 1 to 15</li> </ul>                                 |

#### Page settings tab

| Settings                | Description   |
|-------------------------|---|
| <b>Data Overlays</b>    | Enables configuration of Data overlays  |
| <b>Edit split ratio</b> | Enables you to customize the position of the partitions in splitscreen app pages. |



## Chapter 12: Camera app

### Chapter contents

- [12.1 Camera app overview on page 128](#)
- [12.2 Opening the Camera app on page 129](#)
- [12.3 Camera settings on page 131](#)

## 12.1 Camera app overview





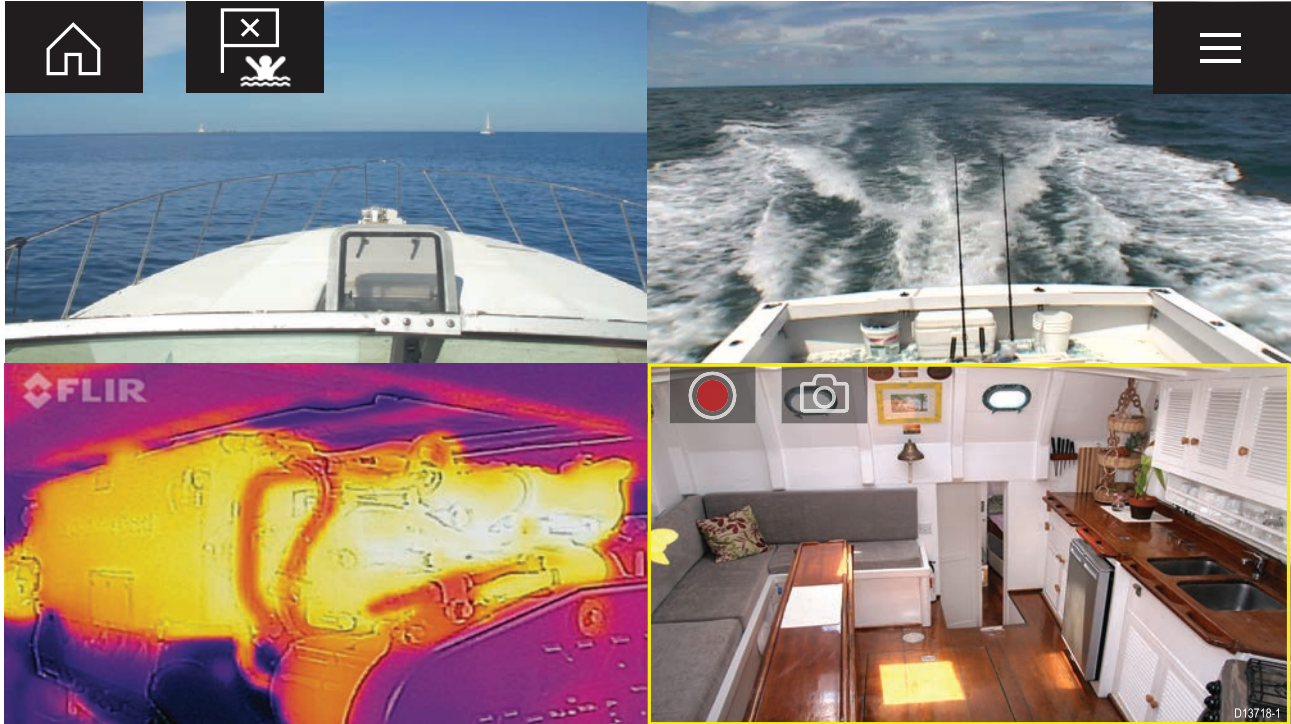

IP (Internet protocol) video feeds can be viewed, recorded and played back using the Camera app. Examples of IP video feeds include: IP CCTV camera and IP Thermal imaging camera. It may be possible to view analog video feeds when using a suitable Analog to IP video converter.

Up to 4 IP video feeds can be displayed simultaneously when using a splitscreen app page.

For each instance of the Camera app you can select which IP video feed you want to use, the selection will persist over a power cycle.



### Camera app controls

| Icon  | Description    | Function  |
|---|----------------|---|
|  | Home icon      | Takes you to the Homescreen                                     |
|  | Menu icon      | Opens the app menu  |
|  | Waypoint / MOB | Place waypoint / activate Man overboard (MOB) alarm             |
|  | Record         | Start recording (Replaced by Stop icon whilst recording.)       |
|  | Stop           | Stop recording (Replaced Record icon when not recording.)       |
|  | Take photo     | Take a photo of what is currently displayed in the active feed. |

### Pan, Tilt, Zoom (PTZ) camera controls

Extra controls are available for cameras that can pan, tilt or zoom.

Swiping your finger across the screen to pan or tilt the camera.

Use Pinch-to-Zoom to zoom in and out.

When not in use place the camera in the Parked position by selecting **Park camera** from the menu: **Menu > Park camera**

Select **Home** from the menu: **Menu > Home** to move the camera to its Home position.

## 12.2 Opening the Camera app

The Camera app is opened by selecting an app page from the Homescreen that includes the Camera app.

### Pre-requisites:

1. Ensure your camera is compatible by checking the latest details available on the Raymarine website against your IP camera's specification. If in doubt please contact an authorized Raymarine dealer for advice.
2. Ensure you have installed your camera in accordance with the documentation that was supplied with your camera.

The Camera app will open in 1 of 3 states:

**Note:** If the Camera app is opened soon after powering on your system, you may have to wait for the camera(s) to finish booting before the video feed is displayed.

### Camera feed displayed

If your camera is powered up and operational then the Camera's video feed is displayed.

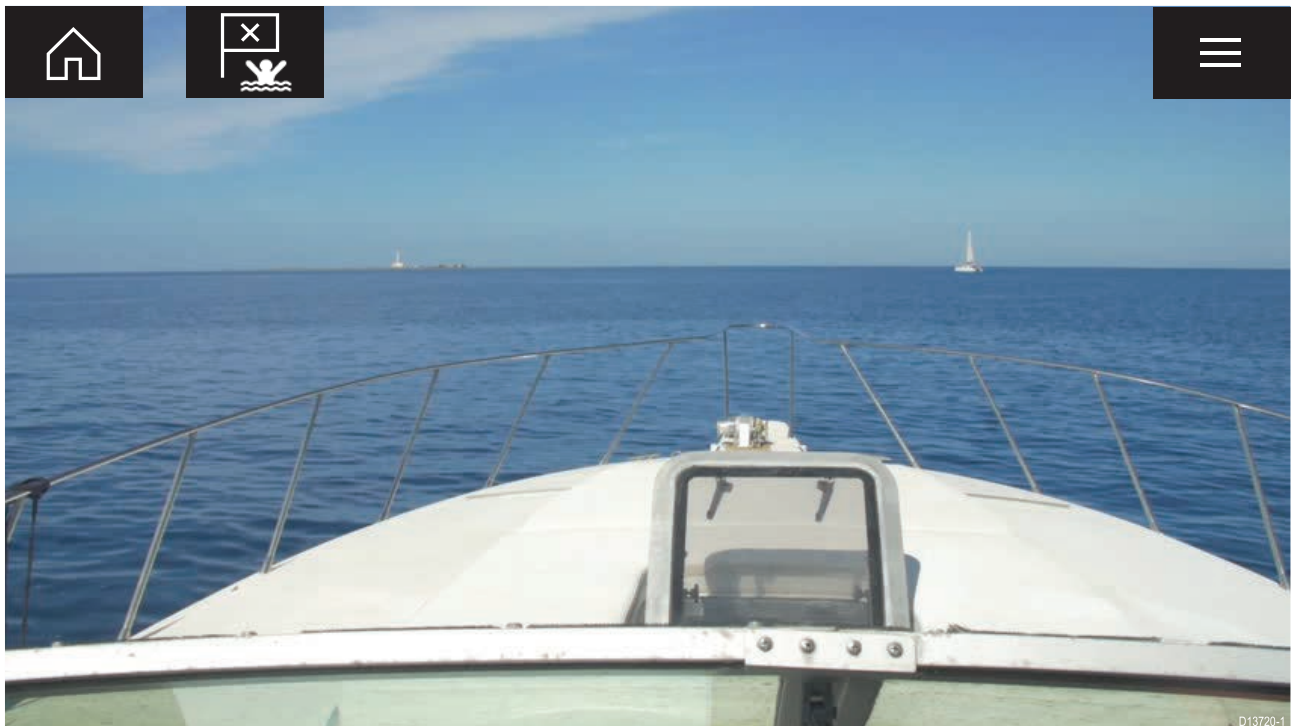

### Camera not yet available

The camera '**xxx not yet available.....**' message is displayed if:

- a Camera app page is opened before the camera has finished booting up.
- connection to the camera is lost.

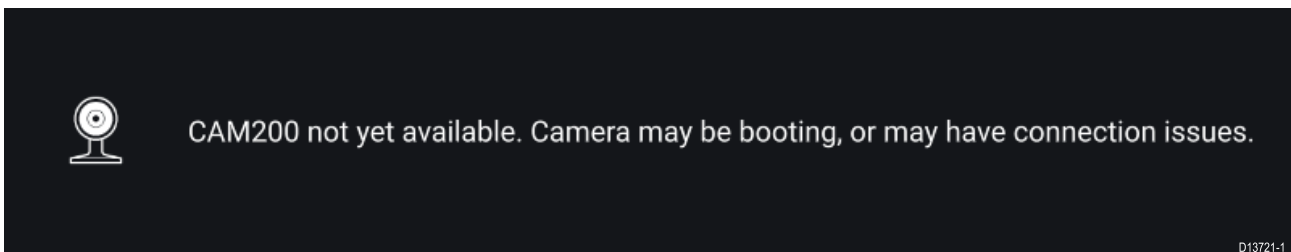

If the camera '**xxx not yet available.....**' message is displayed for more than 2 minutes, then your MFD cannot connect to your camera. Ensure network and power connections to your camera and MFD are correct and free from damage and then power cycle your system. If the camera feed is still not displayed, refer to your equipment's installation documentation for further troubleshooting information.

### No camera detected

The '**No camera detected**' message is displayed if:

- a Camera app page is opened for the first time and no compatible camera is connected.
- a Camera app page is opened for the first time before the camera has finished booting up.

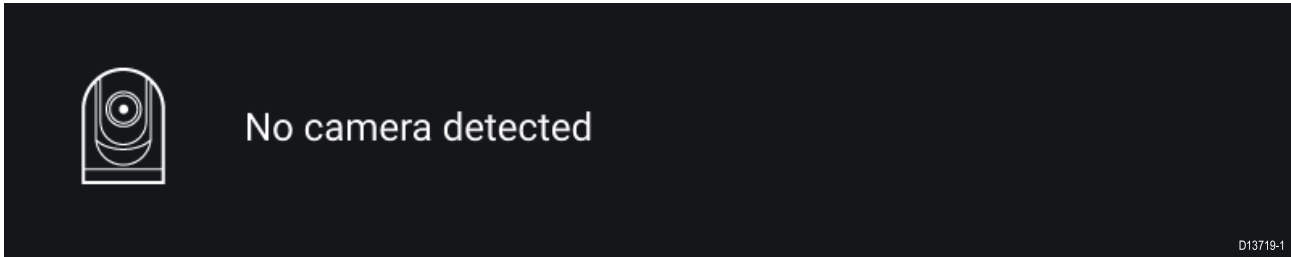

If the '**No camera detected**' message is displayed for more than 2 minutes, then your MFD cannot connect to your camera. Ensure network and power connections to your camera and MFD are correct and free from damage and then power cycle your system. If the camera feed is still not displayed, refer to your equipment's installation documentation for further troubleshooting information.

### **Selecting an IP video feed**

You can change the IP video feed that is displayed in the Camera app from the menu.

From the Camera app menu, select the camera icon for the camera that you want to display.

Alternatively, you can select **CYCLE MODE** to automatically cycle through available feeds.

## 12.3 Camera settings

The Settings menu provides access to the Camera app's features and functions. The options available in the Settings menu are dependent on your system configuration and connected Cameras.

### Cycling tab

| Settings                | Description  | Options   |
|-------------------------|--|---|
| <b>Cycle Delay</b>      | Determines the time each camera will be displayed for before switching to the next camera. | <ul style="list-style-type: none"> <li>• 5 seconds to 60 seconds</li> </ul>   |
| <b>Included cameras</b> | You can select which cameras you want to include when cycling camera.                      | <ul style="list-style-type: none"> <li>• List of available cameras</li> </ul> |

### Image tab

| Settings                     | Description  | Options  |
|------------------------------|--|--|
| <b>Active feed</b>           | On cameras with more than 1 payload you can select which feed to display in the Camera app.                  | <ul style="list-style-type: none"> <li>• Thermal MSX</li> <li>• Thermal</li> <li>• Visible</li> </ul>                |
| <b>Palette</b>               | Various color palettes are available to suit different conditions or your personal preference.               | List of color palettes.  |
| <b>Light</b>                 | For cameras that include a light, such as the AX8, use this setting to switch the camera's light on and off. | <ul style="list-style-type: none"> <li>• On</li> <li>• Off</li> </ul>  |
| <b>Scene</b>                 | The Scene presets provide settings that have been optimized for different running conditions.                | <ul style="list-style-type: none"> <li>• Day</li> <li>• Night</li> <li>• Docking</li> <li>• High contrast</li> </ul> |
| <b>Contrast</b>              | Provides Contrast adjustment.  | <ul style="list-style-type: none"> <li>• 0% to 100%</li> </ul>   |
| <b>Brightness</b>            | Provides Brightness adjustment.  | <ul style="list-style-type: none"> <li>• 0% to 100%</li> </ul>   |
| <b>Color</b>                 | Provides Color adjustment.   | <ul style="list-style-type: none"> <li>• 0% to 100%</li> </ul>   |
| <b>Flip image vertical</b>   | Flips the camera image upside down, suitable for Ball-down installations.                                    | <ul style="list-style-type: none"> <li>• On</li> <li>• Off</li> </ul>  |
| <b>Flip image horizontal</b> | Flips the camera image to provide a mirror image, suitable for rear view installations.                      | <ul style="list-style-type: none"> <li>• On</li> <li>• Off</li> </ul>  |

### Camera setup tab

| Settings               | Description  | Options  |
|------------------------|--|--|
| <b>Standby</b>         | Activates or places your camera in standby.  | <ul style="list-style-type: none"> <li>• On</li> <li>• Off</li> </ul>                      |
| <b>Camera name</b>     | Enables you to provide your camera with a memorable/unique name.                   | Displays the onscreen keyboard.  |
| <b>Icon</b>            | Allows you to select the icon to be used for the camera.                           | List of icons.   |
| <b>On-screen icons</b> | Sets the level for the camera's built-in onscreen icons                            | <ul style="list-style-type: none"> <li>• None</li> <li>• Minimal</li> <li>• All</li> </ul> |
| <b>Heater</b>          | Enables and disables the camera's built-in heater used to de-mist the camera lens. | <ul style="list-style-type: none"> <li>• On</li> <li>• Off</li> </ul>                      |

**Photo & Video recording tab**

| Settings              | Description  | Options   |
|-----------------------|--|---|
| <b>Save files to:</b> | <p>Determines the save location for photos and video recordings.</p> <p><b>Note: External SD 1 and USB Media</b> are available when using the RCR-SDUSB Accessory.</p> | <ul style="list-style-type: none"> <li>• SD 1</li> <li>• External SD 1 USB Media</li> </ul> |

**ClearCruise tab**

| Settings                          | Description  | Options   |
|-----------------------------------|--|---|
| <b>Highlight detected objects</b> | Uses proprietary ClearCruise™ technology to highlight and track objects detected in the water. | <ul style="list-style-type: none"> <li>• On</li> <li>• Off</li> </ul> |
| <b>Beep on detection</b>          | When enabled the MFD will beep when an object is detected.                                     | <ul style="list-style-type: none"> <li>• On</li> <li>• Off</li> </ul> |

**Camera motion tab**

| Settings                                 | Description   | Options  |
|--|---|--|
| <b>Camera height above the waterline</b> | To ensure correct alignment of the camera for tracking purposes the height the camera has been installed at, above the waterline, must be set.                              | <ul style="list-style-type: none"> <li>• 0ft to 99ft</li> </ul>                              |
| <b>Set forward position</b>              | <p>Allows you to adjust the Forward position for you camera</p> <p>Adjust the camera so that it is point in forward and select <b>Save</b> to set the forward position.</p> | Displays the forward alignment picture   |
| <b>Man overboard</b>                     | <p>Enables and disables automatic tracking of a MOB alarm.</p> <p>The most recent target is tracked.</p>  | <ul style="list-style-type: none"> <li>• On</li> <li>• Off</li> </ul>                        |
| <b>Dangerous AIS targets</b>             | <p>Enables and disables automatic tracking of Dangerous AIS targets.</p> <p>The most recent target is tracked.</p>  | <ul style="list-style-type: none"> <li>• On</li> <li>• Off</li> </ul>                        |
| <b>Dangerous MARPA targets</b>           | <p>Enables and disables automatic tracking of Dangerous Radar targets.</p> <p>The most recent target is tracked.</p>  | <ul style="list-style-type: none"> <li>• On</li> <li>• Off</li> </ul>                        |
| <b>Enable scan</b>                       | <p>Enables and disables Surveillance mode.</p> <p>Surveillance mode pans the camera left to right continuously to the specified speed</p>                                   | <ul style="list-style-type: none"> <li>• On</li> <li>• Off</li> </ul>                        |
| <b>Scan width</b>                        | Determines how far the camera pans from left to right when in Surveillance mode.  | <ul style="list-style-type: none"> <li>• Narrow</li> <li>• Medium</li> <li>• Wide</li> </ul> |
| <b>Scan speed</b>                        | Determines the speed at which the camera pans from left to right when in Surveillance mode.   | <ul style="list-style-type: none"> <li>• Slow</li> <li>• Medium</li> <li>• Fast</li> </ul>   |



## Chapter 13: Audio application

### Chapter contents

- [13.1 Audio app overview on page 134](#)
- [13.2 Opening the Audio app on page 136](#)
- [13.3 Getting started on page 138](#)
- [13.4 Audio app menu options on page 140](#)

## 13.1 Audio app overview

The Audio app can be used to control a compatible NMEA 2000 entertainment system that is connected to the same SeaTalkng® network.

The Audio app can be displayed in Fullscreen and half screen portrait app pages.

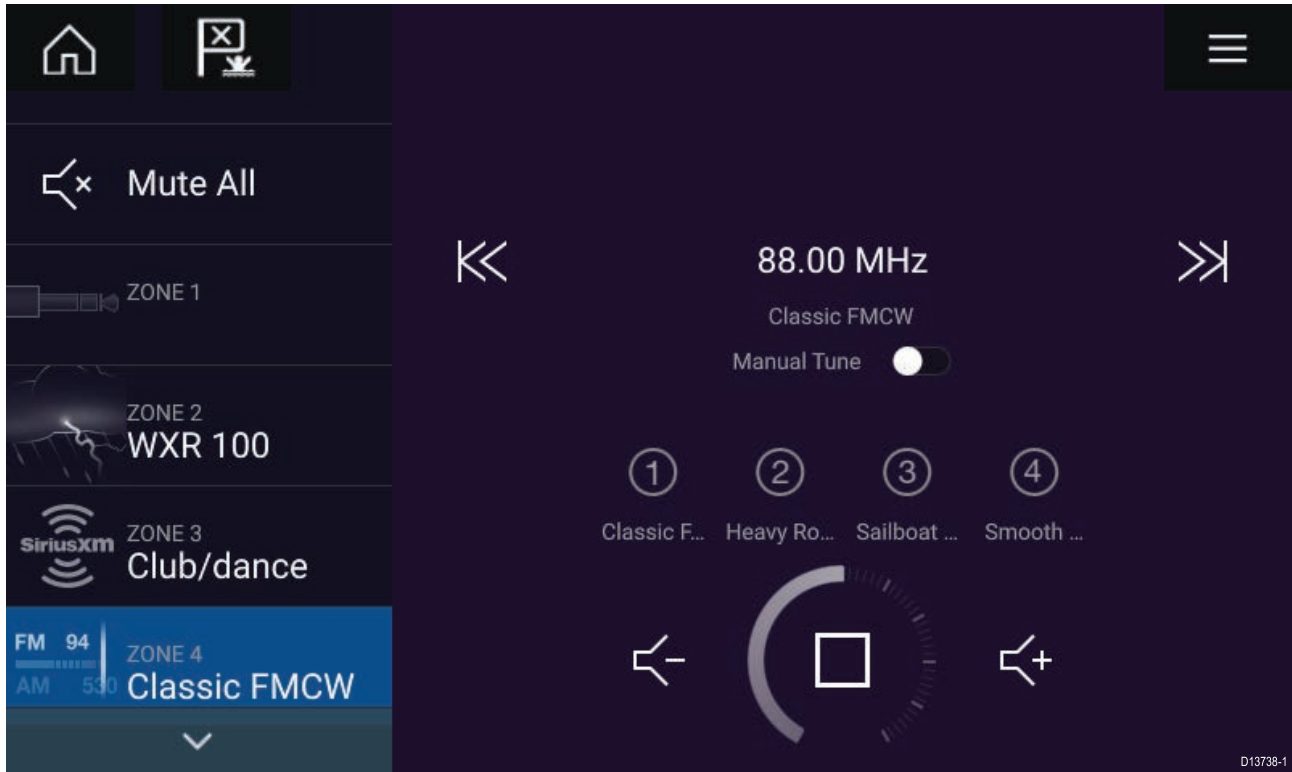







If more than 1 compatible Entertainment system is present on the network then the first system to obtain a network connection will be controlled by the Audio app. Only the Entertainment system that you want to control should be connected to the network.















### Compatible entertainment systems

The table below shows compatible NMEA 2000 entertainment systems, that have been approved for use with the Audio app.

| Device        | Manufacturer     |
|---------------|------------------|
| RMX-5 / RMX-8 | Rockford Fosgate |

### Audio app controls

| Icon  | Description    | Function   |
|---|----------------|--|
|  | Home icon      | Takes you to the Homescreen.                         |
|  | Menu icon      | Opens the app menu.                                  |
|  | Waypoint / MOB | Place waypoint / activate Man overboard (MOB) alarm. |
|  | Power Off      | Powers off the Entertainment system.                 |
|  | Mute All       | Mutes all audio zones.                               |
|  | Volume Down    | Decreases volume for current zone.                   |

| Icon  | Description   | Function  |
|---|---------------|---|
|    | Volume Up     | Increases volume for current zone.  |
|    | Forwards      | <ul style="list-style-type: none"> <li>• Skip to the next track (USB and Bluetooth)</li> <li>• Seek/Search Forward (Radio)</li> </ul>                   |
|    | Backwards     | <ul style="list-style-type: none"> <li>• Skip back to beginning of current track (USB and Bluetooth)</li> <li>• Seek/Search Backward (Radio)</li> </ul> |
|    | Manual Tune   | <ul style="list-style-type: none"> <li>• On (switches Forwards and Backwards icons with Manual Tune icons)</li> <li>• Off</li> </ul>                    |
|    | Tune Up       | Manually searches up for radio stations/channels.   |
|    | Tune Down     | Manually searches down for radio stations/channels.   |
|    | Repeat        | <ul style="list-style-type: none"> <li>• Off</li> <li>• Repeat Track</li> <li>• Repeat All</li> </ul>   |
|    | Shuffle       | <ul style="list-style-type: none"> <li>• On</li> <li>• Off</li> </ul>   |
|  | Play          | Select to commence playback.  |
|  | Pause         | Select to Pause playback.   |
|  | Stop          | Select to Stop (Mute) Radio devices.  |
|  | Like          | Like a track (Pandora only).  |
|  | Dislike       | Dislike a track (Pandora only).   |
|  | Radio presets | Save your favorite radio stations/channels to 4 preset buttons. Press and hold to save, press once to change to saved station/channel.                  |

## 13.2 Opening the Audio app

The Audio app is opened by selecting an app page from the Homescreen that includes the Audio app.

### Pre-requisites:

1. Ensure your Entertainment system is compatible by checking the latest details available on the Raymarine website. If in doubt please contact an authorized Raymarine dealer for advice.
2. Ensure you have installed your Entertainment system in accordance with the documentation that was supplied with the system.

The Audio app will open in 1 of 3 states:

**Note:** If the Audio app is opened soon after powering on your MFD, then the **'No audio device found'** message may be displayed whilst the network is being established.

### Audio app displayed

If your Entertainment system is powered up and operational then the Audio app is displayed and can be used to control your system.

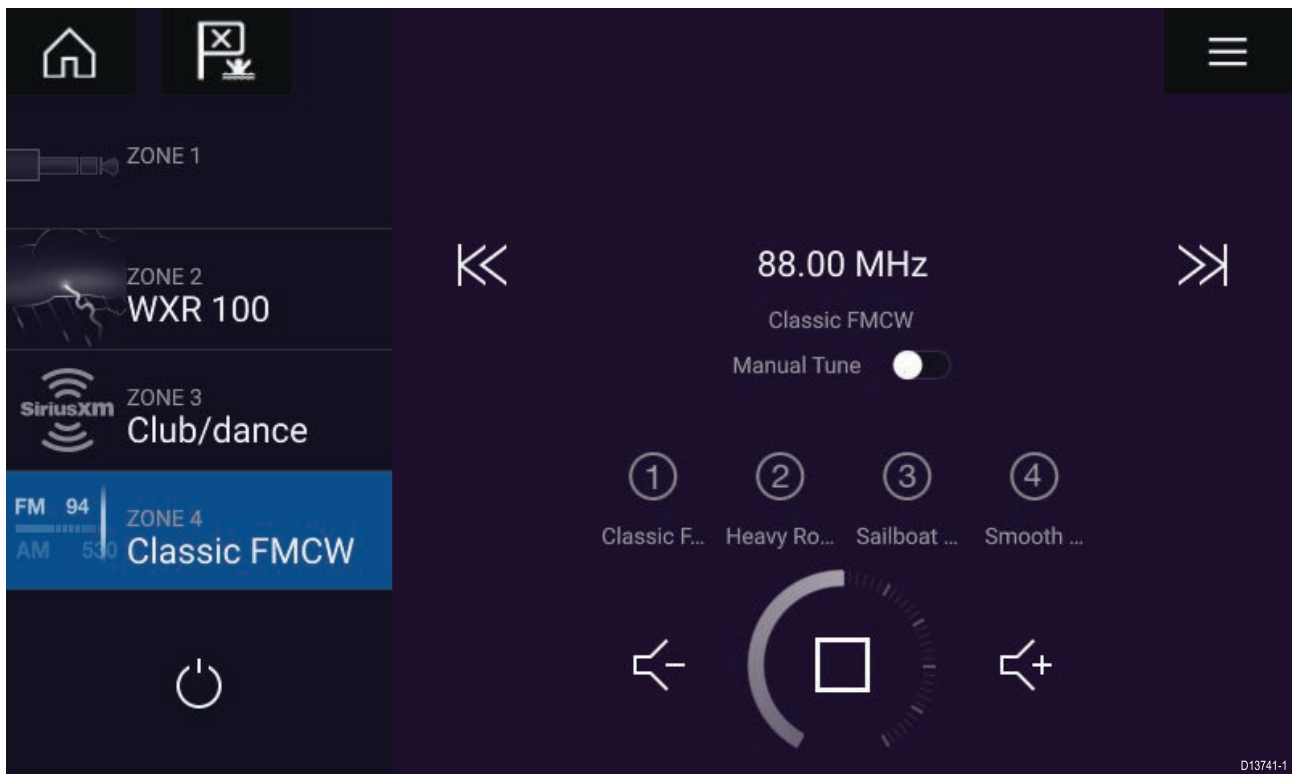

### Entertainment system powered off

If the Entertainment system is powered off then the Power icon is displayed. Selecting the **Power icon** will switch your Entertainment system on.



### No audio devices found

If the **'No audio device found'** message is displayed for more than 10 seconds, then your MFD cannot connect to your Entertainment system. Ensure network and power connections to your Entertainment system and MFD are correct and free from damage and then power cycle your system. If the Entertainment system is still not displayed then refer to your equipment's installation documentation for further troubleshooting information.

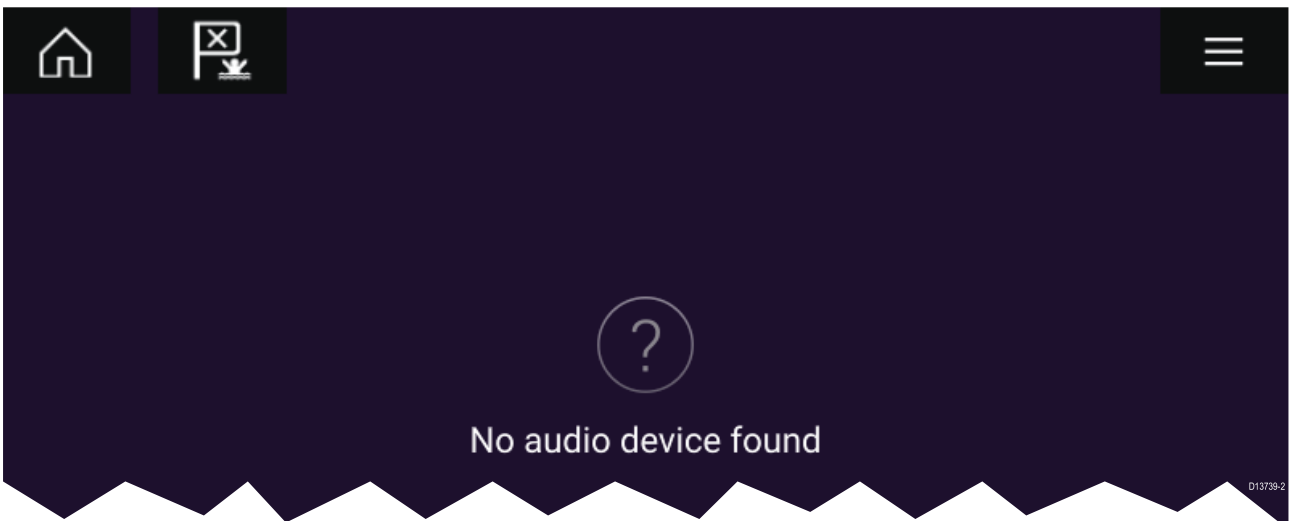

## 13.3 Getting started

### Selecting an audio source

1. Select the audio source you want to listen to from the app **Menu**.

*Before you can select an audio source from your MFD, the source must already be available to your Entertainment system's main control unit ("head unit").*

### Muting and unmuting

1. To mute the audio for all zones, select **Mute All**, located on the right of the screen.
2. To Unmute an audio zone select **Unmute**.

*If **Mute All** was selected then each zone will need to be unmuted individually.*

### Browsing for tracks

You can browse USB and Bluetooth devices for tracks.

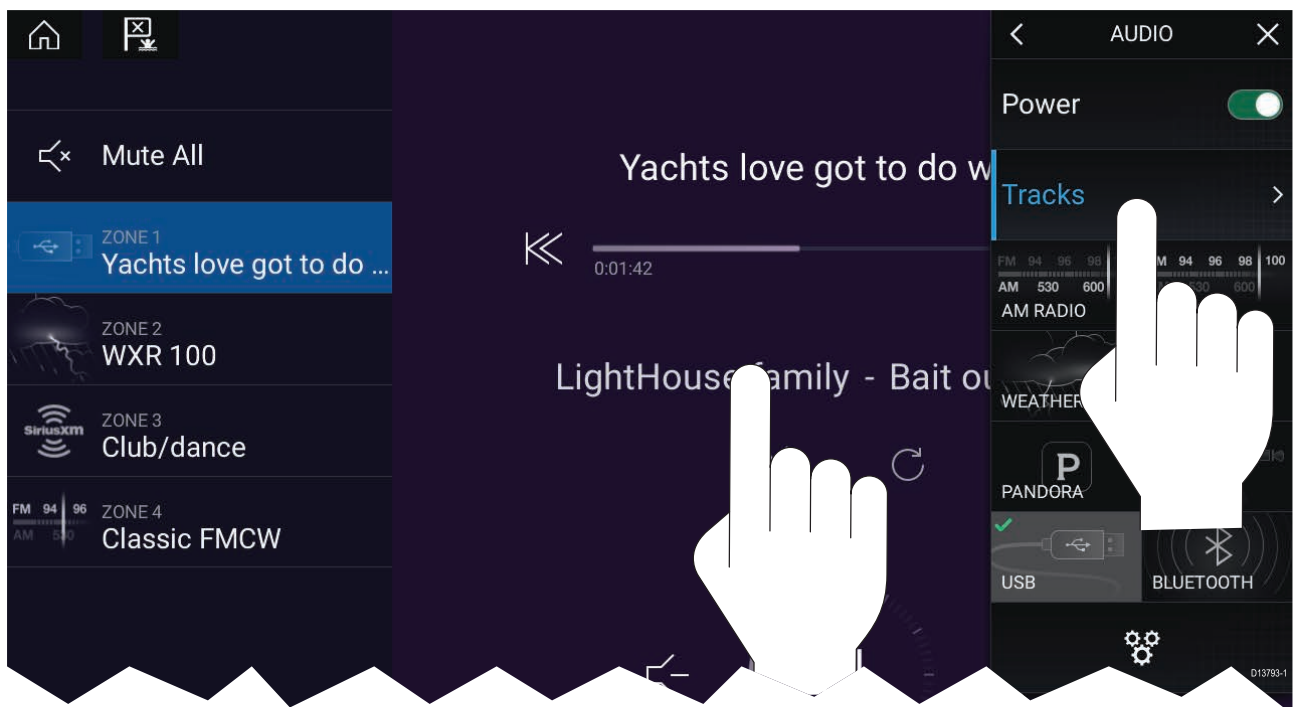

With the relevant USB or Bluetooth device selected as the audio source:

1. Select **Tracks** from the Menu.  
The file browser is displayed.
2. Alternatively, you can select the current track's details to open the file browser.
3. Browse to the file you want to play.

*Wait for the file list to finish loading before selecting a track.*

4. Select the track you want to play.

### Browsing for stations/channels

You can browse available Radio stations/channels.

With the relevant Radio device selected as the audio source:

1. Select **Stations** or **Channels** from the Menu.  
The station or channel browser is displayed.
2. Browse to and select the station or channel you want to listen to.

## **Saving presets**

Up to 4 presets can be saved for each Radio audio source (i.e.: AM Radio, FM Radio, Weather, SiriusXM and Pandora).

1. Whilst listening to the station you want to save, press and hold the relevant Preset button for approximately 3 seconds.

## 13.4 Audio app menu options

| Menu item  | Description  | Options  |
|--|--|--|
| <b>Tracks</b>  | Enables you to browse for tracks on USB/Bluetooth devices connected to your Entertainment system | <ul style="list-style-type: none"> <li>• Folder</li> <li>• Play Queue</li> </ul>   |
| <b>Channels</b>  | Provides a list of available SiriusXM channels   | Channel list   |
| <b>Stations</b>  | Provides a list of available Pandora stations  | Station list   |
| <b>Audio sources</b>   | Enables you to select an audio source connected to your Entertainment system                     | <ul style="list-style-type: none"> <li>• AM Radio</li> <li>• FM Radio</li> <li>• Weather</li> <li>• Sirius XM</li> <li>• Pandora</li> <li>• Auxiliary</li> <li>• USB</li> <li>• Bluetooth</li> </ul> |
| <b>Power</b>   | Enables you to Power your Entertainment system on and off  | <ul style="list-style-type: none"> <li>• On</li> <li>• Off</li> </ul>  |
|  | Displays the Settings page   | <ul style="list-style-type: none"> <li>• Audio setting</li> <li>• Page settings</li> </ul>   |

### Audio app settings menu

#### Audio settings tab

| Menu item                            | Description                                  | Options   |
|--------------------------------------|--|---|
| <b>Crossover (Low pass filter):</b>  | Allows you to change the crossover frequency | <ul style="list-style-type: none"> <li>• 60 Hz</li> <li>• 80 Hz</li> <li>• 120 Hz</li> <li>• APF</li> </ul> |
| <b>Crossover (High pass filter):</b> | Allows you to change the crossover frequency | <ul style="list-style-type: none"> <li>• 60 Hz</li> <li>• 80 Hz</li> <li>• 120 Hz</li> <li>• APF</li> </ul> |

#### Page settings tab

| Settings                | Description   |
|-------------------------|---|
| <b>Data Overlays</b>    | Enables configuration of Data overlays  |
| <b>Edit split ratio</b> | Enables you to customize the position of the partitions in splitscreen app pages. |



## Chapter 14: Mobile app support

### Chapter contents

- 14.1 Raymarine mobile apps on page 142
- 14.2 Connecting a mobile device to your MFD on page 143
- 14.3 Controlling your MFD using RayControl on page 144
- 14.4 Controlling your MFD using RayRemote on page 145
- 14.5 Viewing your MFD screen using RayView on page 146

## 14.1 Raymarine mobile apps

Please check the relevant app store for Raymarine mobile apps.

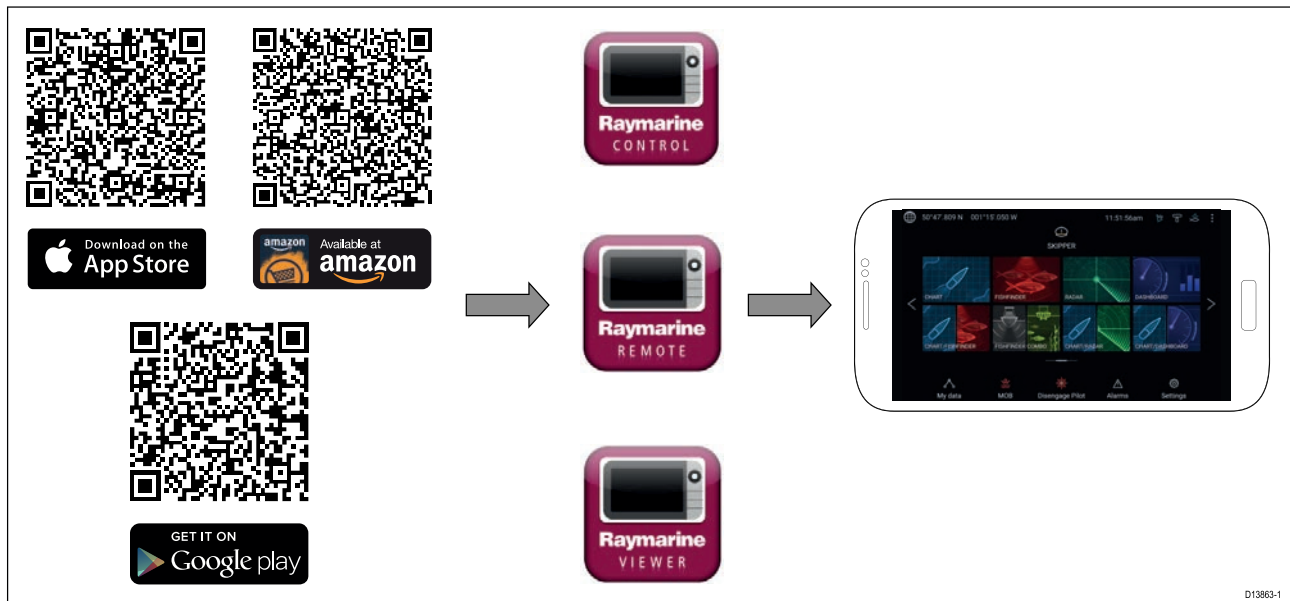

**Note:** When updating your MFD software ensure that you check for updates to your mobile apps.

## 14.2 Connecting a mobile device to your MFD

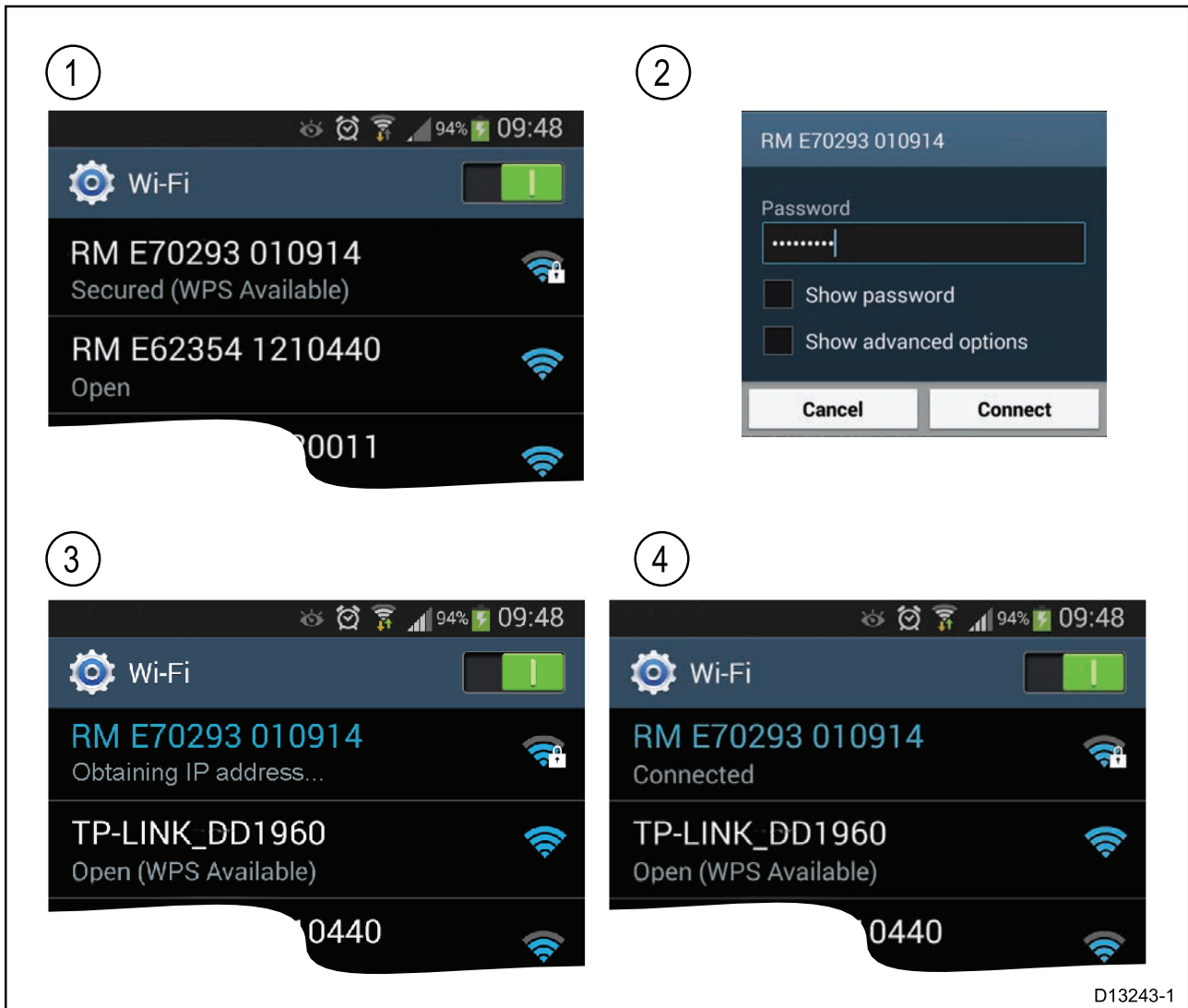

1. Open the Wi-Fi settings on your mobile device and select your product's Wi-Fi Name / SSID from the list of available networks.

*You can establish your MFD's SSID and Passphrase by selecting **Configure** from the **This display** tab of the **Settings** menu: **Homescreen** > **Settings** > **This display** > **Configure**.*

2. Enter your product's Wi-Fi Passphrase and select **Connect**.
3. Your mobile device will now connect to your MFD.
4. The network status will change to **Connected**.

## 14.3 Controlling your MFD using RayControl

The RayControl app allows you to remotely view and control your MFD from your mobile device.

1. Download and install RayControl from your app store.
2. Ensure your mobile device is connected to your MFD's Wi-Fi.
3. Open the RayControl app.
4. Control your MFD using your mobile device's touchscreen in the same way you would interact with the MFD's touchscreen.
5. You can also use a representation of an Axiom Pro's or RMK remote's physical buttons by sliding the controls sidebar out from the right of the screen or on smaller devices selecting **Remote Control**.

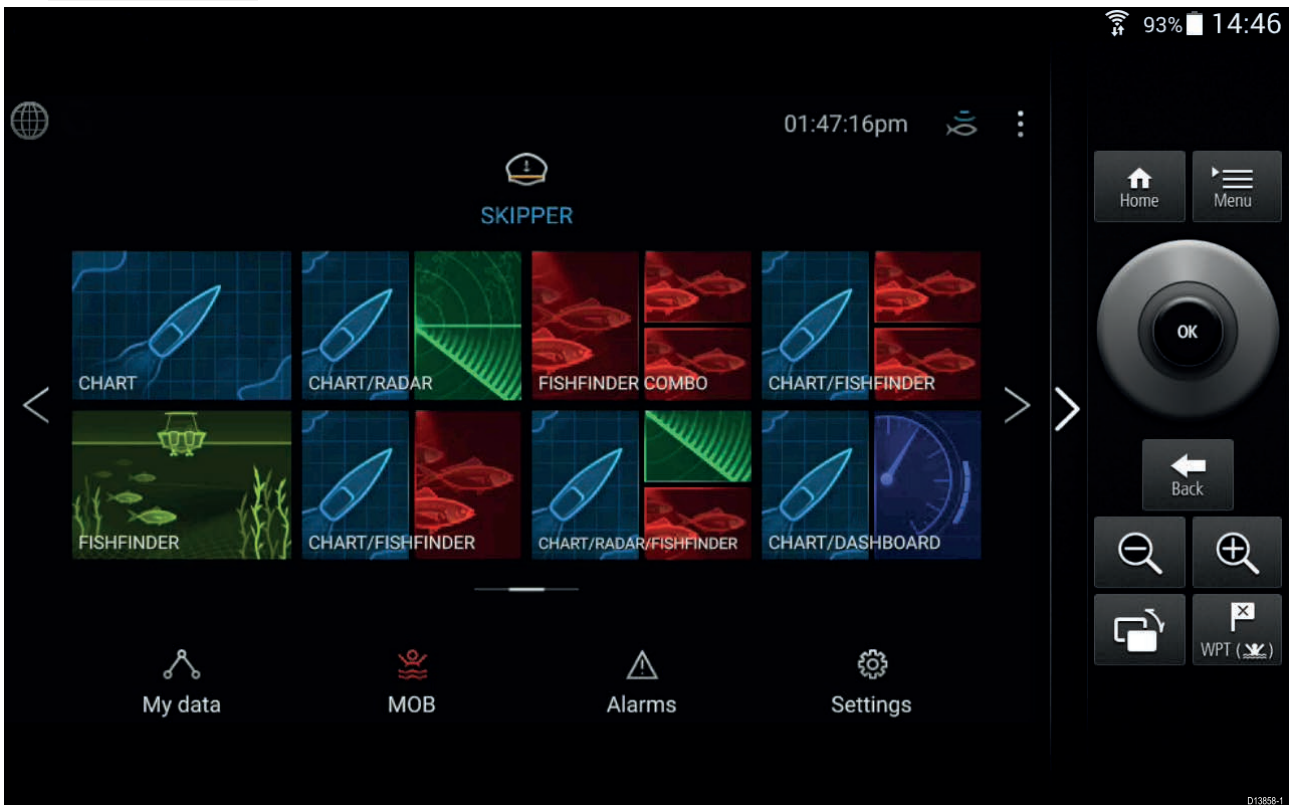

## 14.4 Controlling your MFD using RayRemote

The RayRemote app allows you to remotely control your MFD from your mobile device.



1. Download and install RayRemote from your app store.
2. Ensure your mobile device is connected to your MFD's Wi-Fi.
3. Open the RayRemote app.
4. Control your MFD on your mobile device using the on-screen equivalents of the physical buttons found on the Axiom Pro MFD or RMK remote keypad.

## 14.5 Viewing your MFD screen using RayView

The RayView app allows you to remotely view your MFD from your mobile device.

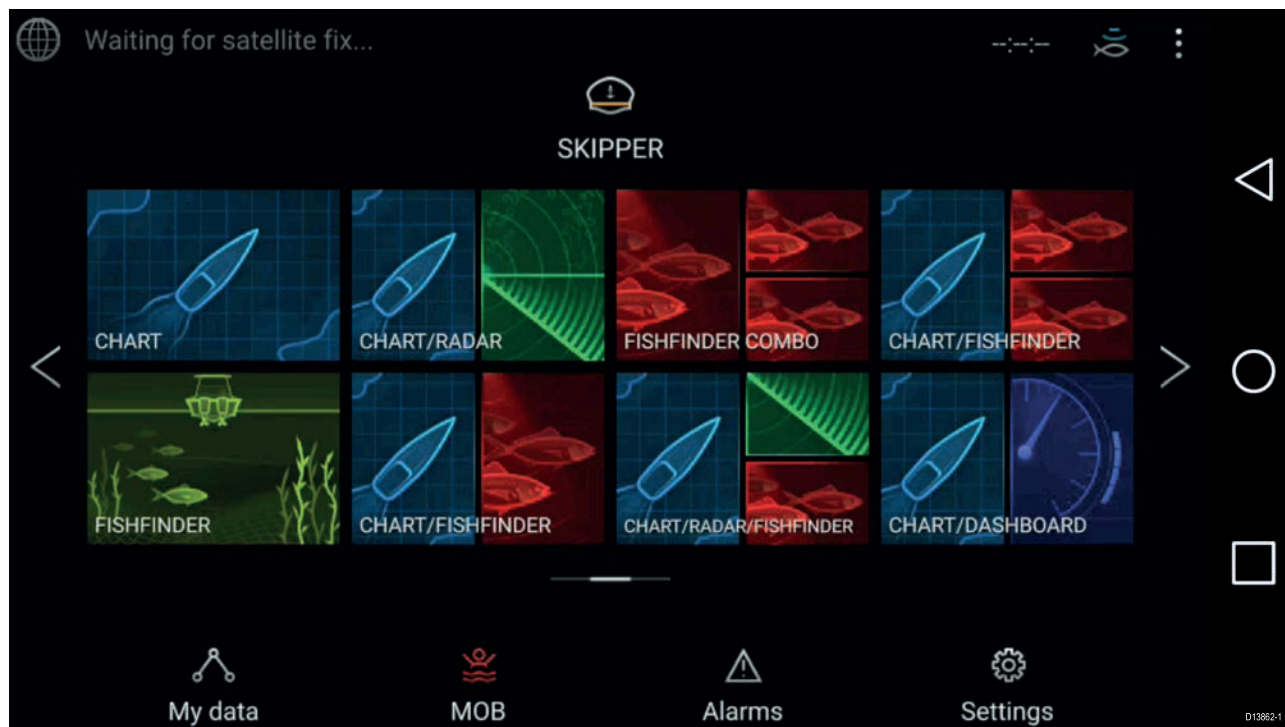

1. Download and install RayView from your app store.
2. Ensure your mobile device is connected to your MFD's Wi-Fi.
3. Open the RayView app.
4. Your mobile device's screen will now mirror your MFD's screen.

# Chapter 15: Troubleshooting

## Chapter contents

- [15.1 Troubleshooting on page 148](#)
- [15.2 Power up troubleshooting on page 149](#)
- [15.3 Radar troubleshooting on page 150](#)
- [15.4 GNSS troubleshooting on page 151](#)
- [15.5 Sonar troubleshooting on page 152](#)
- [15.6 Camera troubleshooting on page 155](#)
- [15.7 Data troubleshooting on page 157](#)
- [15.8 Touchscreen troubleshooting on page 158](#)

## **15.1 Troubleshooting**

The troubleshooting information provides possible causes and corrective action required for common problems associated with installation and operation of your product.

Before packing and shipping, all Raymarine products are subjected to comprehensive testing and quality assurance programs. If you do experience problems with your product this section will help you to diagnose and correct problems in order to restore normal operation.

If after referring to this section you are still having problems with your product, please refer to the Technical support section of this manual for useful links and Raymarine Product Support contact details.



## 15.2 Power up troubleshooting

### Product does not turn on or keeps turning off

| Possible causes  | Possible solutions  |
|--|---|
| Blown fuse / tripped breaker                               | <ol style="list-style-type: none"> <li>1. Check condition of relevant fuses and breakers and connections, replace if necessary. (Refer to the <i>Technical Specification</i> section of your product's installation instructions for fuse ratings.)</li> <li>2. If fuse keeps blowing check for cable damage, broken connector pins or incorrect wiring.</li> </ol>   |
| Poor / damaged / insecure power supply cable / connections | <ol style="list-style-type: none"> <li>1. Check that the power cable connector is fully inserted into the unit and locked in position.</li> <li>2. Check the power supply cable and connectors for signs of damage or corrosion, and replace if necessary.</li> <li>3. With the unit turned on, try flexing the power cable near to the display connector to see if this causes the unit to restart or lose power; replace if necessary.</li> <li>4. Check the vessel's battery voltage and the condition of the battery terminals and power supply cables, ensuring connections are secure, clean and free from corrosion. Replace if necessary.</li> <li>5. With the product under load, using a multi-meter, check for high voltage drop across all connectors / fuses etc, and replace if necessary.</li> </ol> |
| Incorrect power connection                                 | The power supply may be wired incorrectly, ensure the installation instructions have been followed.   |
| Power source insufficient                                  | With the product under load, using a multi-meter, check the power supply voltage as close to the unit as possible to establish actual voltage when the current is flowing. (Refer to the <i>Technical Specification</i> section of your product's installation instructions for power supply requirements.)   |

### Product will not start up (restart loop)

| Possible causes             | Possible solutions  |
|-----------------------------|---|
| Power supply and connection | See possible solutions from the table above, entitled 'Product does not turn on or keeps turning off'.  |
| Software corruption         | <ol style="list-style-type: none"> <li>1. In the unlikely event that the product's software has become corrupted, try downloading and installing the latest software from the Raymarine website.</li> <li>2. On display products, as a last resort, attempt to perform a 'Power on Reset'. Be aware that this will delete all settings / presets and user data (such as waypoints and tracks), and revert the unit back to factory defaults.</li> </ol> |

### Performing a Power on Reset

1. Within 60 seconds of powering on your MFD, swipe your finger from right to left (opposite direction to powering on) across the **Power** button swipe area 5 times.  
Recovery options are displayed.
2. Swipe your finger from right to left twice to highlight **Wipe data/factory reset**.
3. Swipe your finger from left to right once to accept.
4. Swipe your finger from right to left once to highlight **Yes**.
5. Swipe your finger from left to right once to perform the factory reset.
6. When **Data wipe complete** is displayed, swipe your finger from left to right to reboot your MFD.

## 15.3 Radar troubleshooting

### No connection can be made to the scanner

| Possible Causes   | Possible Solution   |
|---|---|
| Radar powered down  | <ul style="list-style-type: none"> <li>If the scanner product has shut down, power it up by opening the Radar app and selecting the <b>Power</b> icon.</li> <li>A Quantum Radar will shut down after 30 minutes if neither a wired (RayNet) , nor a wireless (Wi-Fi) connection can be made to a MFD.</li> </ul>  |
| Radar not transmitting  | <ul style="list-style-type: none"> <li>Select <b>Transmit</b> for the relevant Radar scanner from the Radar app.</li> </ul>   |
| Missing or incorrect Wi-Fi credentials                        | <ul style="list-style-type: none"> <li>If using a wireless (Wi-Fi) connection, check that you have entered the correct SSID and passcode for your Radar. Both the SSID and passcode are provided on the Radar scanner’s packaging, and are also shown on the serial number label on the underside of the product.</li> </ul>  |
| Damaged or disconnected Power cable / RayNet cable            | <ol style="list-style-type: none"> <li>Check that the cable connectors are fully inserted and locked in position.</li> <li>Check the power supply cable and connectors for signs of damage or corrosion, replace if necessary.</li> <li>With the product turned on, try flexing the cable near to the display connector to see if this causes the product to re-boot/lose power, replace if necessary.</li> <li>Check the vessel’s battery voltage, the condition of the battery terminals and power supply cables, ensuring connections are secure, clean and free from corrosion, replace if necessary.</li> <li>With the product under load, using a multi-meter, check for high voltage drop across all connectors/fuses etc (this can cause the product to reset/turn off), replace if necessary.</li> <li>Check condition of relevant breakers and fuses, replace if necessary. If the breaker keeps tripping or fuses keep blowing, contact a Raymarine authorized dealer for assistance.</li> </ol> |
| Open Array power in Off position                              | <ul style="list-style-type: none"> <li>Ensure Open Array power switch is in the On position.</li> </ul>   |
| Software mismatch between equipment may prevent communication | <ul style="list-style-type: none"> <li>Ensure all Raymarine products contain the latest available software, check the Raymarine website: <a href="http://www.raymarine.com/software">www.raymarine.com/software</a> for software compatibility.</li> </ul>  |

### Displayed bearing is different to the true bearing

| Possible Causes                       | Possible Solution  |
|---------------------------------------|--|
| Bearing alignment adjustment required | <ul style="list-style-type: none"> <li>Carry out the Bearing Alignment procedure.</li> </ul> |

### Radar will not initialize (Voltage control module (VCM) stuck in “sleep mode”

| Possible Causes                       | Possible Solution   |
|---------------------------------------|---|
| Intermittent or poor power connection | Check power connection at VCM. (Voltage at input = 12 / 24 V, Voltage at output = 40 V) |

## 15.4 GNSS troubleshooting

### No fix displayed

| Possible causes   | Possible solutions   |
|---|--|
| Geographic location or prevailing conditions preventing satellite fix.  | Check to see if a fix is obtained in better conditions or another geographic location. |
| GNSS connection fault.  | Ensure that external GNSS connections and cabling are correct and fault free.          |
| External GNSS receiver in poor location e.g.: <ul style="list-style-type: none"><li>• Below decks.</li><li>• Close proximity to transmitting equipment such as VHF radio.</li></ul> | Ensure GNSS receiver has a clear view of the sky.                                      |
| GNSS installation problem.  | Refer to the installation instructions supplied with your product.                     |
|   |  |
|   |  |

**Note:** A GNSS Status screen is accessible from the display. This provides satellite signal strength and other relevant information.

## 15.5 Sonar troubleshooting

### Scrolling image is not being displayed

| Possible causes   | Possible solutions  |
|---|---|
| Sonar disabled  | Enable <b>Ping</b> from the Sonar app's sounder tab: <b>Menu &gt; Settings &gt; Sounder &gt; Ping</b> .   |
| Incorrect transducer selected   | Check that the correct transducer is selected in the Sonar app's Transducer tab: <b>Menu &gt; Settings &gt; Transducer &gt; Ping</b> .  |
| Damaged cables  | <ol style="list-style-type: none"> <li>1. Check that the transducer cable connector is fully inserted and locked in position.</li> <li>2. Check the power supply cable and connectors for signs of damage or corrosion, replace if necessary.</li> <li>3. With the unit turned on, try flexing the cable near to the display connector to see if this causes the unit to re-boot/lose power, replace if necessary.</li> <li>4. Check the vessel's battery voltage, the condition of the battery terminals and power supply cables, ensuring connections are secure, clean and free from corrosion, replace if necessary.</li> <li>5. With the product under load, using a multi-meter, check for high voltage drop across all connectors/fuses etc (this can cause the Fishfinder applications to stop scrolling or the unit to reset/turn off), replace if necessary.</li> </ol> |
| Damaged or fouled transducer  | Check the condition of the transducer ensuring it is not damaged and is free from debris/fouling, clean or replace as necessary.  |
| Wrong transducer fitted   | Check product and transducer documentation and ensure that the transducer is compatible with your system.   |
| External sonar module: SeaTalkhs / RayNet network problem.                            | <ul style="list-style-type: none"> <li>• Check that the unit is correctly connected to the MFD or network switch. Check all connections ensuring connections are secure, clean and free from corrosion, replace if necessary.</li> </ul>  |
| External sonar module: Software mismatch between equipment may prevent communication. | Ensure all Raymarine products contain the latest available software, check the Raymarine website: <a href="http://www.raymarine.com/software">www.raymarine.com/software</a> for software compatibility.  |

### No depth reading / lost bottom lock

| Possible causes              | Possible solutions   |
|------------------------------|--|
| Transducer location          | Check that the transducer has been installed in accordance with the instructions provided with the transducer.   |
| Transducer angle             | If the transducer angle is too great the beam can miss the bottom, adjust transducer angle and recheck.  |
| Transducer kicked-up         | If the transducer has a kick-up mechanism, check that it has not kicked up due to hitting an object.   |
| Power source insufficient    | With the product under load, using a multi-meter, check the power supply voltage as close to the unit as possible to establish actual voltage when the current is flowing. (Check your product's Technical specification for power supply requirements.) |
| Damaged or fouled transducer | Check the condition of the transducer ensuring it is not damaged and is free from debris / fouling.  |

| Possible causes                | Possible solutions  |
|--------------------------------|---|
| Damaged cables                 | <ol style="list-style-type: none"> <li>1. Check the unit's connector for broken or bent pins.</li> <li>2. Check that the cable connector is fully inserted into the unit and that the locking collar is in the locked position.</li> <li>3. Check the cable and connectors for signs of damage or corrosion, replace if necessary.</li> <li>4. With the unit turned on, try flexing the power cable near to the display connector to see if this causes the unit to re-boot/loose power, replace if necessary.</li> <li>5. Check the vessel's battery voltage, the condition of the battery terminals and power supply cables, ensuring connections are secure, clean and free from corrosion, replace if necessary.</li> <li>6. With the product under load, using a multi-meter, check for high voltage drop across all connectors/fuses etc (this can cause the Fishfinder applications to stop scrolling or the unit to reset/turn off), replace if necessary.</li> </ol> |
| Vessel speed too high          | Slow vessel speed and recheck.  |
| Bottom too shallow or too deep | The bottom depth may be outside of the transducers depth range, move vessel to shallower or deeper waters as relevant and recheck.  |

#### Poor / problematic image

| Possible causes   | Possible solutions  |
|---|---|
| Targets will appear differently if your vessel is stationary (e.g.: fish will appear on the display as straight lines). | Increase vessel speed.  |
| Scrolling paused or speed set too low   | Unpause or increase sonar scrolling speed.  |
| Sensitivity settings may be inappropriate for present conditions.   | Check and adjust sensitivity settings or perform a Sonar reset.   |
| Damaged cables  | <ol style="list-style-type: none"> <li>1. Check the unit's connector for broken or bent pins.</li> <li>2. Check that the cable connector is fully inserted into the unit and that the locking collar is in the locked position.</li> <li>3. Check the cable and connectors for signs of damage or corrosion, replace if necessary.</li> <li>4. With the unit turned on, try flexing the power cable near to the display connector to see if this causes the unit to re-boot/loose power, replace if necessary.</li> <li>5. Check the vessel's battery voltage, the condition of the battery terminals and power supply cables, ensuring connections are secure, clean and free from corrosion, replace if necessary.</li> <li>6. With the product under load, using a multi-meter, check for high voltage drop across all connectors/fuses etc (this can cause the Fishfinder applications to stop scrolling or the unit to reset/turn off), replace if necessary.</li> </ol> |

| Possible causes   | Possible solutions   |
|---|--|
| Transducer location   | <ul style="list-style-type: none"> <li>• Check that the transducer has been installed in accordance with the instructions provided with the transducer.</li> <li>• If a transom mount transducer is mounted too high on the transom it may be lifting out of the water, check that the transducer face is fully submerged when planing and turning.</li> </ul> |
| Transducer kicked-up  | If the transducer has a kick-up mechanism, check that it has not kicked up due to hitting an object.   |
| Damaged or fouled transducer  | Check the condition of the transducer ensuring it is not damaged and is free from debris / fouling.  |
| Damaged transducer cable  | Check that the transducer cable and connection is free from damage and that the connections are secure and free from corrosion.  |
| Turbulence around the transducer at higher speeds may affect transducer performance | Slow vessel speed and recheck.   |
| Interference from another transducer  | <ol style="list-style-type: none"> <li>1. Turn off the transducer causing the interference.</li> <li>2. Reposition the transducers so they are farther apart.</li> </ol>   |
| Unit power supply fault   | Check the voltage from the power supply, if this is too low it can affect the transmitting power of the unit.  |

## 15.6 Camera troubleshooting

### Video not displayed

| Possible causes   | Possible solutions  |
|---|---|
| Incorrect power up sequence   | Your MFD needs to be powered up before your camera to enable the MFD to provide the camera with a valid IP address.   |
| Camera not compatible.  | Ensure the camera feed and network settings are compatible: <ul style="list-style-type: none"> <li>• Camera feed should be set to 720p max.</li> <li>• Network should be set to obtain network address automatically (DHCP).</li> <li>• Anonymous login should be enabled.</li> </ul>   |
| Too many IP feeds on network.   | Displaying multiple feeds on multiple MFDs simultaneously may cause some feeds to not be displayed. Try viewing less feeds.   |
| Problem with the camera connections.  | <ol style="list-style-type: none"> <li>1. Check the unit's connector for broken or bent pins.</li> <li>2. Check that the cable connector is fully inserted into the unit and that the locking collar is in the locked position.</li> <li>3. Check the cable and connectors for signs of damage or corrosion, replace if necessary.</li> <li>4. With the unit turned on, try flexing the power cable to see if this causes the unit to re-boot/loose power, replace if necessary.</li> </ol> |
| Problem with power supply to the camera or thermal camera's JCU (if used as the primary controller) | <ul style="list-style-type: none"> <li>• Check the power connections to the camera, JCU, and PoE injector (if used).</li> <li>• Ensure that the power switch / breaker is on.</li> <li>• Check the fuse / breaker state.</li> </ul>   |
| Camera is in Standby mode.  | Use the camera controls (either the Camera app or a Thermal camera's JCU) to "wake" the camera from standby.  |

### PTZ cameras — Erratic or unresponsive controls

| Possible causes  | Possible solutions   |
|--|--|
| Network problem.   | <ul style="list-style-type: none"> <li>• Check that the controller and camera are correctly connected to the network.</li> <li>• If used, check the status of the network switch.</li> <li>• Check that RayNet cables are free from damage.</li> </ul> |
| Control conflict, e.g. caused by multiple users at different stations. | Ensure that no other controllers are in use at the same time.  |
| Problem with the controller.   | <ul style="list-style-type: none"> <li>• Check power / network cabling to the controller and PoE injector, if used.</li> <li>• Check other controllers, if available.</li> </ul>   |

### Cannot switch between camera feeds

| Possible causes                     | Possible solutions  |
|-------------------------------------|---|
| Camera is not a dual payload model. | Only "dual payload" (dual lens) cameras support feed switching. |

### Noisy image

| Possible causes   | Possible solutions   |
|---|--|
| Poor quality or faulty cabling.   | <ul style="list-style-type: none"><li>• Ensure cable runs are no longer than they need to be.</li><li>• Use only high quality shielded cable suitable for the marine environment.</li></ul>  |
| Cable is picking up electromagnetic interference (EMI) from another device. | <ul style="list-style-type: none"><li>• Ensure you are using a high quality shielded cable.</li><li>• Ensure proper cable separation, for example do not run data and power cables in close proximity with each other.</li><li>• In certain conditions it may be necessary to fit suppression ferrites to cabling to eliminate interference.</li></ul> |

### Image too dark or too light

| Possible causes  | Possible solutions   |
|--|--|
| Brightness set too low.  | Check MFD brightness and adjust if necessary.  |
| The contrast and / or brightness settings in the Camera app are set too low. | Check Camera brightness and contrast, adjust if necessary.   |
| The Scene Mode is not appropriate for the current conditions.                | When viewing a thermal camera feed, a particular environment may benefit from using a different Scene Mode setting. For example, a very cold background (such as the sky) could cause the camera to use a wider temperature range than appropriate. Adjust the Scene as appropriate. |

### Image freezes momentarily

| Possible causes              | Possible solutions   |
|------------------------------|--|
| FFC (Flat Field Correction). | A Thermal camera's image will pause momentarily on a periodic basis during the Flat Field Correction (FFC) cycle. Just prior to the FFC, a small green square may appear in the upper left corner of the screen. |

### Image is inverted (upside down or mirror image)

| Possible causes                                     | Possible solutions  |
|---|---|
| Vertical or Horizontal flip control incorrectly set | Check the image flip controls to ensure they are set correctly for your installation. |



## 15.7 Data troubleshooting

### Instrument, engine or other system data is unavailable at all displays

| Possible causes   | Possible solutions  |
|---|---|
| Data is not being received at the display(s).                               | <ul style="list-style-type: none"> <li>• Check transmitted data is compatible with your display. Refer to MFD supported PGN list.</li> <li>• Check the data bus (e.g. <b>SeaTalk<sup>ng</sup></b>) wiring and connections.</li> </ul> |
| Data source (e.g. instrument display or engine interface) is not operating. | <ul style="list-style-type: none"> <li>• Check the source of the missing data (e.g. instrument display or engine interface).</li> <li>• Check power to the data bus.</li> </ul>   |
| Software mismatch between equipment may prevent communication.              | <ul style="list-style-type: none"> <li>• Check the Raymarine website and ensure all your Raymarine products have the latest software.</li> </ul>  |

### Instrument or other system data is missing from some but not all displays

| Possible causes  | Possible solutions   |
|--|--|
| Network connection problem.                                    | <ul style="list-style-type: none"> <li>• Check that all required equipment is connected to the same network.</li> <li>• Check correct operation of network switch, if used.</li> <li>• Check network cabling is correct and free from damage.</li> </ul> |
| Software mismatch between equipment may prevent communication. | Check all MFDs are using the same version of software.   |

## 15.8 Touchscreen troubleshooting

Touchscreen does not operate as expected.

| Possible causes  | Possible solutions   |
|--|--|
| Touch lock is enabled.   | Disable TouchLock, using the power button..  |
| Screen is not being operated with bare fingers, for example gloves are being worn. | Bare fingers must make contact with the screen for correct operation. Alternatively you may use conductive gloves. |
| Saltwater deposits on the screen.  | Carefully clean and dry the screen with a damp non-abrasive cloth.   |

## Chapter 16: Technical support

### Chapter contents

- 16.1 Raymarine product support and servicing on page 160
- 16.2 Learning resources on page 162

## 16.1 Raymarine product support and servicing

Raymarine provides a comprehensive product support service, as well as warranty, service, and repairs. You can access these services through the Raymarine website, telephone, and e-mail.

### Product information

If you need to request service or support, please have the following information to hand:

- Product name.
- Product identity.
- Serial number.
- Software application version.
- System diagrams.

You can obtain this product information using the menus within your product.

### Servicing and warranty

Raymarine offers dedicated service departments for warranty, service, and repairs.

Don't forget to visit the Raymarine website to register your product for extended warranty benefits:

<http://www.raymarine.co.uk/display/?id=788>.

| Region                                      | Telephone           | E-mail   |
|---|---------------------|--|
| United Kingdom (UK), EMEA, and Asia Pacific | +44 (0)1329 246 932 | <a href="mailto:emea.service@raymarine.com">emea.service@raymarine.com</a> |
| United States (US)                          | +1 (603) 324 7900   | <a href="mailto:rm-usrepair@flir.com">rm-usrepair@flir.com</a>             |

### Web support

Please visit the "Support" area of the Raymarine website for:

- **Manuals and Documents** — <http://www.raymarine.com/manuals>
- **FAQ / Knowledgebase** — <http://www.raymarine.com/knowledgebase>
- **Technical support forum** — <http://forum.raymarine.com>
- **Software updates** — <http://www.raymarine.com/software>

### Telephone and e-mail support

| Region                                      | Telephone                                    | E-mail   |
|---|--|--|
| United Kingdom (UK), EMEA, and Asia Pacific | +44 (0)1329 246 777                          | <a href="mailto:support.uk@raymarine.com">support.uk@raymarine.com</a>                             |
| United States (US)                          | +1 (603) 324 7900 (Toll-free: +800 539 5539) | <a href="mailto:support@raymarine.com">support@raymarine.com</a>                                   |
| Australia and New Zealand                   | +61 2 8977 0300                              | <a href="mailto:aus.support@raymarine.com">aus.support@raymarine.com</a><br>(Raymarine subsidiary) |
| France                                      | +33 (0)1 46 49 72 30                         | <a href="mailto:support.fr@raymarine.com">support.fr@raymarine.com</a><br>(Raymarine subsidiary)   |
| Germany                                     | +49 (0)40 237 808 0                          | <a href="mailto:support.de@raymarine.com">support.de@raymarine.com</a><br>(Raymarine subsidiary)   |
| Italy                                       | +39 02 9945 1001                             | <a href="mailto:support.it@raymarine.com">support.it@raymarine.com</a><br>(Raymarine subsidiary)   |
| Spain                                       | +34 96 2965 102                              | <a href="mailto:sat@azimut.es">sat@azimut.es</a><br>(Authorized Raymarine distributor)             |
| Netherlands                                 | +31 (0)26 3614 905                           | <a href="mailto:support.nl@raymarine.com">support.nl@raymarine.com</a><br>(Raymarine subsidiary)   |
| Sweden                                      | +46 (0)317 633 670                           | <a href="mailto:support.se@raymarine.com">support.se@raymarine.com</a><br>(Raymarine subsidiary)   |
| Finland                                     | +358 (0)207 619 937                          | <a href="mailto:support.fi@raymarine.com">support.fi@raymarine.com</a><br>(Raymarine subsidiary)   |

| Region  | Telephone       | E-mail   |
|---------|-----------------|--|
| Norway  | +47 692 64 600  | <a href="mailto:support.no@raymarine.com">support.no@raymarine.com</a><br>(Raymarine subsidiary)   |
| Denmark | +45 437 164 64  | <a href="mailto:support.dk@raymarine.com">support.dk@raymarine.com</a><br>(Raymarine subsidiary)   |
| Russia  | +7 495 788 0508 | <a href="mailto:info@mikstmarine.ru">info@mikstmarine.ru</a><br>(Authorized Raymarine distributor) |

## Viewing product information

The **Getting started** tab contains hardware and software information for your MFD.

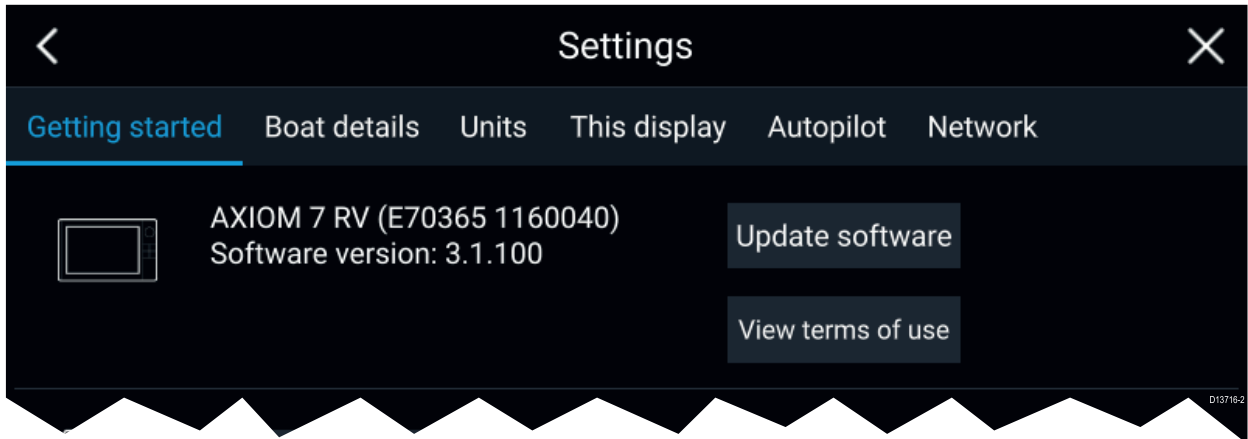

1. Select **Settings**, from the Homescreen.



## 16.2 Learning resources

Raymarine has produced a range of learning resources to help you get the most out of your products.

### Video tutorials

|  |   |
|--|---|
|   | <p>Raymarine official channel on YouTube:</p> <ul style="list-style-type: none"><li>• <a href="http://www.youtube.com/user/RaymarineInc">http://www.youtube.com/user/RaymarineInc</a></li></ul> |
|   | <p>Video Gallery:</p> <ul style="list-style-type: none"><li>• <a href="http://www.raymarine.co.uk/view/?id=2679">http://www.raymarine.co.uk/view/?id=2679</a></li></ul>                         |
|    | <p>Product Support videos:</p> <ul style="list-style-type: none"><li>• <a href="http://www.raymarine.co.uk/view/?id=4952">http://www.raymarine.co.uk/view/?id=4952</a></li></ul>                |
| <p><b>Note:</b></p> <ul style="list-style-type: none"><li>• Viewing the videos requires a device with an Internet connection.</li><li>• Some videos are only available in English.</li></ul> |   |

### Training courses

Raymarine regularly runs a range of in-depth training courses to help you make the most of your products. Visit the Training section of the Raymarine website for more information:

- <http://www.raymarine.co.uk/view/?id=2372>

### FAQs and Knowledge Base

Raymarine has produced an extensive set of FAQs and a Knowledge Base to help you find more information and troubleshoot any issues.

- <http://www.raymarine.co.uk/knowledgebase/>

### Technical support forum

You can use the Technical support forum to ask a technical question about a Raymarine product or to find out how other customers are using their Raymarine equipment. The resource is regularly updated with contributions from Raymarine customers and staff:

- <http://forum.raymarine.com>

## Appendix A NMEA 2000 PGN support

| PGN    | Description                                     | Transmit | Receive |
|--------|---|----------|---------|
| 59392  | ISO Acknowledgment                              | •        | •       |
| 59904  | ISO Request                                     | •        | •       |
| 60928  | ISO Address Claim                               | •        | •       |
| 126208 | NMEA - Request group function                   | •        | •       |
| 126464 | Receive/Transmit PGN's group function           | •        | •       |
| 126992 | System Time                                     | •        | •       |
| 126996 | Product Information                             | •        | •       |
| 127237 | Heading/Track Control                           |          | •       |
| 127245 | Rudder  |          | •       |
| 127250 | Vessel Heading                                  | •        | •       |
| 127488 | Engine Parameters, Rapid Update                 |          | •       |
| 127489 | Engine Parameters, Dynamic                      |          | •       |
| 127493 | Transmission Parameters, Dynamic                |          | •       |
| 127496 | Trip Parameters, Vessel                         |          | •       |
| 127498 | Engine Parameters, Static                       |          | •       |
| 127505 | Fluid Level                                     |          | •       |
| 128259 | Speed   | •        | •       |
| 128267 | Water Depth                                     | •        | •       |
| 128275 | Distance Log                                    | •        | •       |
| 129025 | Position, Rapid Update                          | •        | •       |
| 129026 | COG & SOG, Rapid Update                         | •        | •       |
| 129029 | GNSS Position Data                              | •        | •       |
| 129033 | Time & Date                                     | •        | •       |
| 129038 | AIS Class A Position Report                     |          | •       |
| 129039 | AIS Class B Position Report                     |          | •       |
| 129040 | AIS Class B Extended Position Report            |          | •       |
| 129041 | AIS Aids to Navigation (AtoN) Report            |          | •       |
| 129044 | Datum   | •        | •       |
| 129283 | Cross Track Error                               | •        | •       |
| 129284 | Navigation Data                                 | •        | •       |
| 129291 | Set & Drift, Rapid Update                       | •        | •       |
| 129301 | Time to/from Mark                               |          | •       |
| 129539 | GNSS DOPs                                       |          | •       |
| 129540 | GNSS Sats in View                               | •        | •       |
| 129545 | GNSS RAIM Output                                |          | •       |
| 129550 | GNSS Differential Correction Receiver Interface |          | •       |
| 129551 | GNSS Differential Correction Receiver Signal    |          | •       |
| 129793 | AIS UTC and Date Report                         |          | •       |
| 129794 | AIS Class A Static and Voyage Related Data      |          | •       |
| 129801 | AIS Addressed Safety Related Message            |          | •       |
| 129802 | AIS Safety Related Broadcast Message            |          | •       |

| PGN    | Description                            | Transmit | Receive |
|--------|--|----------|---------|
| 129809 | AIS Class B "CS" Static Report, Part A |          | •       |
| 129810 | AIS Class B                            |          | •       |
| 130306 | Wind Data                              | •        | •       |
| 130310 | Environmental Parameters               | •        | •       |
| 130311 | Environmental Parameters               |          | •       |
| 130576 | Small Craft Status                     |          | •       |
| 130577 | Direction Data                         | •        | •       |
| 130578 | Vessel Speed Components                |          | •       |

Raymarine® provides field programmability of the Device and System Instances within PGN 60928 which can be commanded via use of PGN 126208 as required by the latest **NMEA 2000** standard.



## Appendix B Document change history

| Document revision | Date    | Software version | Changes  |
|-------------------|---------|------------------|--|
| 81370-2           | 07-2017 | LH3.1            | <ul style="list-style-type: none"> <li>• Updated software revision to reflect LH3.1.</li> <li>• Added controls details for Axiom and Axiom Pro</li> <li>• Added powering on and off details for Axiom Pro.</li> <li>• Removed Data source type table from Data sources.</li> <li>• Re-ordered Data source and MDS paragraphs.</li> <li>• Moved Factory reset procedure to para 3.3.</li> <li>• Added Pilot controls to shortcuts page.</li> <li>• Re-ordered memory card paragraphs and added details for Axiom Pro.</li> <li>• Added details for software updating networked MFDs.</li> <li>• Removed restriction of RMK pilot button in LH3 and added new step for repeating pairing process on each MFD.</li> <li>• Updated Homescreen overview to include Disengage pilot icon.</li> <li>• Added Wi-Fi sharing and Mobile app details to This display setting tab.</li> <li>• Added new Autopilot tab to Settings menu.</li> <li>• Added table of available UI languages.</li> <li>• Removed device disconnection details from External devices options.</li> <li>• Added new Autopilot control chapter.</li> <li>• Added details for switching between Sidebars.</li> <li>• Added camera tracking (Point camera here and Track with camera controls to Chart and Radar chapters.</li> <li>• Added details for placing waypoints in RV channels.</li> <li>• Added details of Sonar scroll back.</li> <li>• Added details of sensitivity adjustments effecting sonar scroll back.</li> <li>• Added View mode in RV channel settings to switch between scrolling and GPS tracking modes.</li> <li>• Added details of AHRS stabilization control in Sounder tab settings.</li> <li>• Added new Mobile app support chapter.</li> <li>• Added document change history to appendix.</li> </ul> |
| 81370-1           | 04-2017 | LH3.0            | First release.   |



# Index

## A

|                        |       |
|------------------------|-------|
| Advance waypoint.....  | 48    |
| AIS                    |       |
| Enhanced targets.....  | 79    |
| Silent mode.....       | 80    |
| Alarm manager.....     | 41    |
| Alarms.....            | 41    |
| App pages              |       |
| Creating.....          | 32    |
| Customizing.....       | 32    |
| Auto turn.....         | 51    |
| Autopilot              |       |
| Advanced settings..... | 50    |
| Control.....           | 46    |
| Debug.....             | 50–51 |
| Disengage.....         | 47–48 |
| Engaging.....          | 46    |
| Pop-ups.....           | 49    |
| Reset.....             | 50    |
| Shortcuts.....         | 23    |
| Sidebar.....           | 47    |
| Standby.....           | 47    |
| Status.....            | 47    |

## B

|                        |     |
|------------------------|-----|
| Backup.....            | 36  |
| Battery selection..... | 38  |
| Bearing mode.....      | 125 |
| Boat details.....      | 38  |
| Boat Icon.....         | 38  |
| Boat name.....         | 38  |
| Brightness.....        | 23  |

## C

|                       |         |
|-----------------------|---------|
| Calibration lock..... | 50      |
| Camera                |         |
| Tracking.....         | 75, 101 |
| Cartography.....      | 81      |
| Chart                 |         |
| Boat position.....    | 82      |
| Contours.....         | 81      |
| Layers.....           | 81      |
| Motion mode.....      | 82      |
| Orientation.....      | 82      |
| COG/SOG filter.....   | 42      |
| Color gain.....       | 95      |
| Compass               |         |
| Alignment.....        | 50      |
| Lock.....             | 50      |
| Offset.....           | 50      |
| Restart.....          | 50      |
| Connecting            |         |
| Mobile device.....    | 143     |
| RayControl.....       | 144     |
| RayRemote.....        | 145     |
| RayView.....          | 146     |
| Contact details.....  | 160     |
| Controls              |         |
| Axiom.....            | 16      |

|                        |    |
|------------------------|----|
| Axiom Pro.....         | 18 |
| Sonar.....             | 86 |
| Cross track error..... | 76 |
| Cruise speed.....      | 50 |

## D

|                       |     |
|-----------------------|-----|
| Data master.....      | 39  |
| Multiple.....         | 19  |
| Selection.....        | 19  |
| Data master,.....     | 39  |
| Data sources          |     |
| Selection.....        | 21  |
| Depth offset.....     | 21  |
| Dockside wizard.....  | 50  |
| Document history..... | 165 |
| Drive polarity.....   | 51  |
| Drive type.....       | 50  |
| Dual range.....       | 79  |

## E

|                                   |    |
|-----------------------------------|----|
| Engine connection wizard.....     | 38 |
| Engine identification wizard..... | 21 |
| Engine selection.....             | 38 |
| Export                            |    |
| Routes.....                       | 36 |
| Tracks.....                       | 36 |
| Waypoints.....                    | 36 |
| External devices.....             | 44 |

## F

|                          |    |
|--------------------------|----|
| First power up.....      | 19 |
| Follow.....              | 76 |
| Fuel tank selection..... | 38 |

## G

|                               |     |
|-------------------------------|-----|
| GNSS.....                     | 42  |
| GNSS (GPS) Settings.....      | 42  |
| GNSS/GPS troubleshooting..... | 151 |
| Goto waypoint.....            | 76  |
| GPS.....                      | 42  |
| Gybe.....                     | 51  |

## H

|                     |    |
|---------------------|----|
| Hard over time..... | 51 |
| Homescreen.....     | 31 |

## I

|                          |    |
|--------------------------|----|
| Import/export.....       | 35 |
| Initial setup.....       | 19 |
| Internal GNSS (GPS)..... | 42 |

## L

|                |    |
|----------------|----|
| Languages..... | 37 |
| Selection..... | 37 |

|                          |        |
|--------------------------|--------|
| Limitations on Use ..... | 30     |
| Locked heading .....     | 46, 48 |

## M

|                                   |       |
|-----------------------------------|-------|
| Man Overboard (MOB) .....         | 40    |
| Media files .....                 | 35    |
| MicroSD                           |       |
| Adaptor .....                     | 24    |
| Inserting .....                   | 24–25 |
| Removal .....                     | 25    |
| Mobile apps .....                 | 142   |
| Motor phasing .....               | 51    |
| Multiple data sources (MDS) ..... | 20    |
| My data .....                     | 35    |

## N

|                       |        |
|-----------------------|--------|
| Navigation mode ..... | 46, 48 |
|-----------------------|--------|

## P

|                             |         |
|-----------------------------|---------|
| Pairing                     |         |
| Quantum radar .....         | 27      |
| RMK keypad .....            | 27      |
| Pilot icon .....            | 46      |
| Pilot sidebar .....         | 46      |
| Point camera here .....     | 75, 101 |
| Position .....              | 42      |
| Power steering .....        | 51      |
| Power troubleshooting ..... | 149     |
| Powering off .....          | 17–18   |
| Powering on .....           | 16, 18  |
| Primary MFD .....           | 39      |
| Product support .....       | 160     |

## R

|                             |          |
|-----------------------------|----------|
| Radar                       |          |
| Color Gain .....            | 117      |
| Dual range .....            | 107      |
| Gain .....                  | 117      |
| Rain .....                  | 117      |
| Sea .....                   | 117      |
| Sensitivity controls .....  | 117      |
| Radar selection .....       | 79       |
| Radar troubleshooting ..... | 150      |
| Radar without heading ..... | 79       |
| RayControl .....            | 142, 144 |
| RayRemote .....             | 142, 145 |
| RayView .....               | 142, 146 |
| RealVision 3D               |          |
| Controls .....              | 87       |
| Waypoints .....             | 92       |
| Route .....                 | 63       |
| Capacity .....              | 63       |
| Creation .....              | 63       |
| Follow .....                | 76       |
| Importing .....             | 63       |
| List .....                  | 35, 64   |
| Rudder                      |          |
| Damping .....               | 51       |
| Limit .....                 | 51       |
| Offset .....                | 51       |

|                         |    |
|-------------------------|----|
| Reverse reference ..... | 51 |
| Rudder bar .....        | 47 |

## S

|                              |         |
|------------------------------|---------|
| Safe depth, minimum .....    | 38      |
| Safe height, minimum .....   | 38      |
| Safe width, minimum .....    | 38      |
| SBAS .....                   | 42      |
| Screenshot .....             | 23      |
| Selection .....              | 39      |
| Service Center .....         | 160     |
| Settings .....               | 37      |
| Shortcuts menu .....         | 23      |
| Sidebar .....                | 54      |
| Pinning .....                | 54      |
| Selection .....              | 47, 54  |
| Slew to Cue .....            | 75, 101 |
| Software updates .....       | 26      |
| Software version .....       | 14      |
| Sonar                        |         |
| Auto range .....             | 87      |
| Channels .....               | 91      |
| Controls .....               | 86      |
| Gain .....                   | 95      |
| History .....                | 94      |
| Intensity .....              | 95      |
| Noise filter .....           | 95      |
| Range .....                  | 87      |
| Scroll back .....            | 94      |
| Sensitivity controls .....   | 95      |
| Surface filter .....         | 95      |
| TVG (Time Varied Gain) ..... | 95      |
| Waypoints .....              | 92      |
| Zoom mode .....              | 87      |
| Speed input .....            | 50      |
| Startup wizard .....         | 19      |
| Status area .....            | 44      |
| Status icons .....           | 44      |
| Steer to Hdg .....           | 47–48   |
| Steer to Nav .....           | 47–48   |
| Switching off .....          | 17–18   |
| Switching on .....           | 16, 18  |
| System Datum .....           | 125     |

## T

|                               |         |
|-------------------------------|---------|
| Technical support .....       | 160     |
| Thermal camera                |         |
| Tracking .....                | 75, 101 |
| Time/Date format .....        | 38, 124 |
| Touchlock .....               | 23      |
| Track with camera .....       | 75, 101 |
| Tracking                      |         |
| Thermal Camera .....          | 75, 101 |
| Tracks .....                  | 66      |
| Capacity .....                | 66      |
| Creation .....                | 66      |
| List .....                    | 35      |
| Transducer                    |         |
| Configuration .....           | 21      |
| Selection .....               | 21      |
| Setup .....                   | 21      |
| Temperature calibration ..... | 21      |

|                           |     |
|---------------------------|-----|
| Temperature settings..... | 21  |
| Trip                      |     |
| Counter.....              | 35  |
| Reset.....                | 35  |
| Trip logs.....            | 35  |
| Trip reset .....          | 36  |
| Troubleshooting .....     | 148 |

## U

|                 |         |
|-----------------|---------|
| Units .....     | 38, 124 |
| Unpairing       |         |
| RMK keypad..... | 27      |

## V

|                        |     |
|------------------------|-----|
| Variation .....        | 125 |
| Vessel hull type ..... | 50  |

## W

|                 |     |
|-----------------|-----|
| Warranty .....  | 160 |
| Waypoint .....  | 60  |
| capacity.....   | 60  |
| Goto .....      | 76  |
| List .....      | 35  |
| Placement.....  | 92  |
| Wind            |     |
| Data type ..... | 51  |
| Shift.....      | 51  |

## X

|              |    |
|--------------|----|
| XTE,         |    |
| Restart..... | 76 |







**Raymarine**

Marine House, Cartwright Drive, Fareham, Hampshire.  
PO15 5RJ. United Kingdom.

Tel: +44 (0)1329 246 700

[www.raymarine.com](http://www.raymarine.com)

**Raymarine®**

a brand by  **FLIR®**